

MAG NORTH

J. MARGARET M. BOWMAN, CITY CLERK OF CITY OF DURHAM DO HEREBY CERTIFY THAT THIS MAP IS THE CORRECT MAP REPRESENTING THE PROPERTY WHICH WAS AMENDED TO CITY OF DURHAM BY ORDINANCE NO. 2781 PASSED 5-17-85 AND RECORDED IN ORDINANCE BOOK 9 PAGES 550-551 DATED THIS 7th DAY OF OCT. 1985

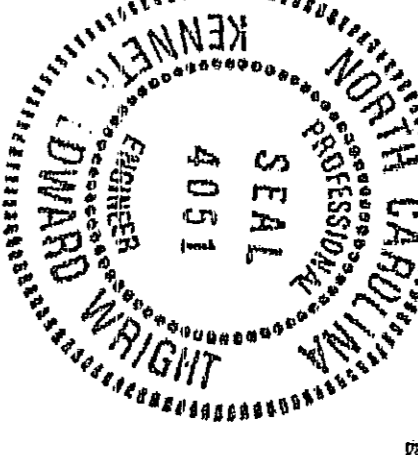
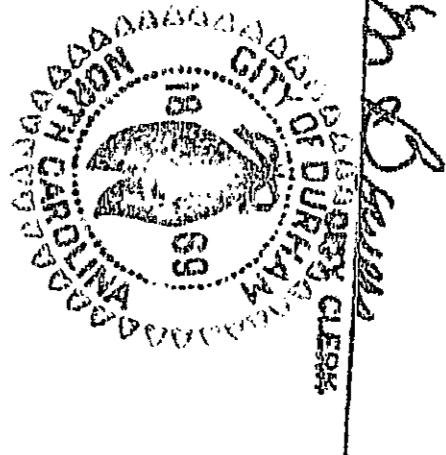

KENNETH E. WRIGHT
CITY ENGINEER
REG. ENGR. AREA

DATE: 10-7-85

THIS PLAT HAS BEEN CERTIFIED FOR RECORDED BY THE CITY OF DURHAM PLANNING DEPARTMENT
BY: *David L. Bowman*
DATE: *Oct 7, 1985*
APPROVAL VOID 60 DAYS FROM SAID DATE

PROPERTY OF JARVIS ENTERPRISES
16.701 AC. TOTAL 1-A
16.609 AC

PROPERTY OF WILLOWDALE LIMITED PARTNERSHIP
9.795 AC. TOTAL 2, 2E, 2006 AC
6.251 AC
0.445 AC
1.273 AC
7.974 AC total for "2"

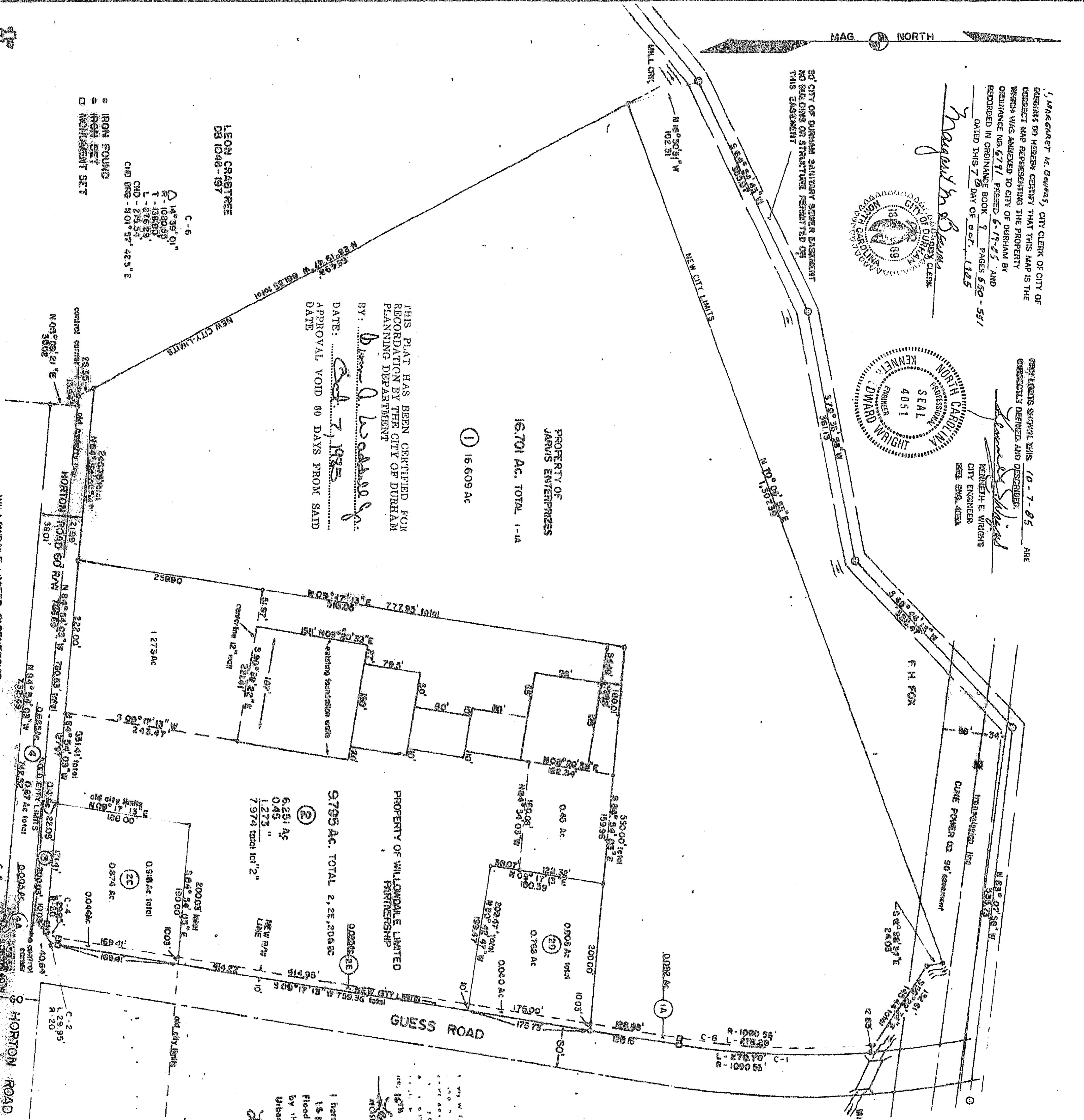

- IRON FOUND
- IRON SET
- MONUMENT SET

C-6
14°39'01"
146.955'
7-108.825'
1-376.529'
CHD BRG: N01°57'42.5"E

LEON CRABTREE
DB 1048-197

CURVE	OSITA	RADIUS	TANGENT	LENGTH	CHORD	CHORD BEARING
1	14°39'01"	146.955'	156.09'	270.79'	502.510'	S52°10'28"W
2	14°39'01"	146.955'	156.09'	270.79'	502.510'	S52°10'28"W
3	14°39'01"	146.955'	156.09'	270.79'	502.510'	S52°10'28"W
4	14°39'01"	146.955'	156.09'	270.79'	502.510'	S52°10'28"W

CURVE	OSITA	RADIUS	TANGENT	LENGTH	CHORD	CHORD BEARING
1	14°39'01"	146.955'	156.09'	270.79'	502.510'	S52°10'28"W
2	14°39'01"	146.955'	156.09'	270.79'	502.510'	S52°10'28"W
3	14°39'01"	146.955'	156.09'	270.79'	502.510'	S52°10'28"W
4	14°39'01"	146.955'	156.09'	270.79'	502.510'	S52°10'28"W

BOOK FILED
PAGE 54
Oct 7 3 07 PM '85
RUTH E. BARRETT
REGISTER OF DEEDS
DURHAM COUNTY, NC

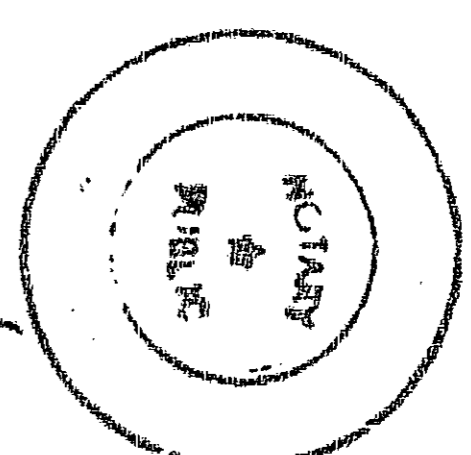

THE UNDERSIGNED OWNER OF THE PROPERTY LIVING WITHIN THE ATTACHED PLAT AND SHOWN HEREBY CERTIFIES THAT HE OR SHE HAS CAUSED THE WORK OF SURVEYING AND PLATTING DONE AND THAT ALL PUBLIC AND PRIVATE STREETS, EASEMENTS, AND OTHER AREAS SO DESIGNATED UPON SAID PLAT ARE HEREBY DEDICATED FOR SUCH USE.
LINDY L. POOLE
Notary Public
10/7/85

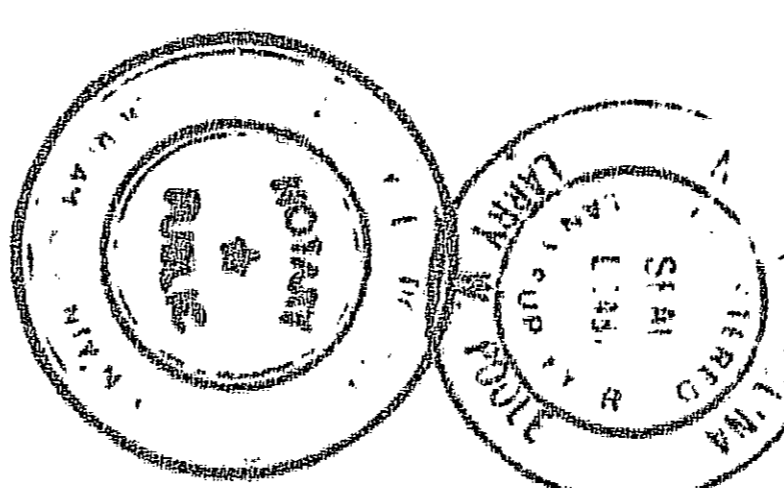

LINDY L. POOLE
Signature
1984
Registration Number 1-1133
SWORN AND SUBSCRIBED BEFORE ME THIS 7th DAY OF OCTOBER 1985
AT DURHAM, NORTH CAROLINA
DEC 29 1985

I hereby certify that this property is a part of the City of Durham, North Carolina. The foregoing plat was prepared by me or under my supervision and I am a duly licensed and qualified surveyor in the State of North Carolina. I have read the plat and it is correct and true to the original field notes and data on which it is based.
Date: 10/7/85
Signature: *David L. Bowman*
Notary Public

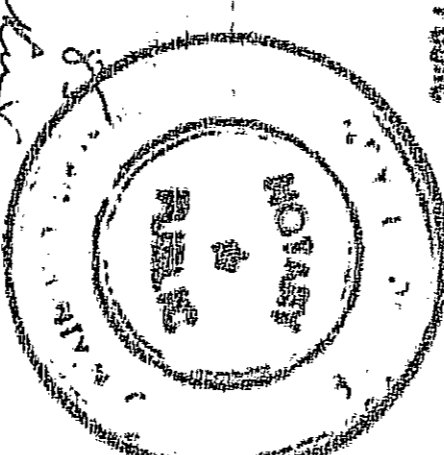

25.934 TOTAL AC.
CITY OF DURHAM ANNEXATION MAP
STREET DEDICATION MAP
PROPERTY OF
WILLOWDALE LIMITED PARTNERSHIP
OR
JARVIS ENTERPRISES
LOT 2 REVISED
WILLOWDALE SHOPPING CENTER
DURHAM CO. N.C.
DURHAM TWP
NOV 16 (REVISED 2000) 2000
1994

SURVEYED BY
GELBERT, POOLE & ASSOCIATES, PA
REGISTERED LAND SURVEYORS
DURHAM, N.C.
102 EAST MAIN ST.
PHONE: 683-2434
JOB NO. 205802