

Owner Name

GREENFIELD VENTURES NC LLC

Owner Address

4000 WOODLAND PARK DR
HILLSBOROUGH, NC
27278

Location Address

1406 GEARWOOD AVE

GENERAL PROPERTY INFORMATION

Parcel Ref No: 110744
PIN: 0831-06-39-2377
Account No: 8546151
Tax District: CNTY-DRHM/CITY-DRHM
Land Use Code: 111
Land Use Desc: RES/ 1-FAMILY
Subdiv Code: 1173
Subdiv Desc: GEERWOOD PRK
Neighborhood: 072RK

Legal Description: GEERWOOD
PARK/LT#046
Deed Book & Page: 8526 / 153
Plat Book & Page: 00005A / 000074
Last Sale Date: Oct-12-2018
Last Sale Price: \$1,770,000
Property Tax Appraisal: \$60,150 *



* The appraised value is the estimated value as of the last general reappraisal, effective January 1, 2016

Year Built: 1940
Built Use / Style: RANCH
Current Use: RESIDENTIAL
***Percent Complete:** 100%
Heated Area (S/F): 1,041
**** Bathroom(s):** 1 Full Bath(s) 0 Half Bath(s)
**** Bedroom(s):** 3
Fireplace (Y/N): N
Basement (Y/N): N
Attached Garage (Y/N): N
Multiple Improvements: 1

Land Market Value: \$16,680
Land Present Use Value: \$16,680
Land Total Assessed Value: \$16,680
Building Value: \$43,470
Map Acres: 0.112

Appraised Improvement Values
\$43,470 Appraised Value as of January 1, 2016

* Note - As of January 1
** Note - Bedroom(s), shown for description only

Data Disclaimer: All data shown here is from other primary data sources and is public information. Users of the data are hereby notified that the aforementioned public information sources should be consulted for verification of the information contained on this website. While efforts have been made to use the most current and accurate data, Durham County, NC and data providers assume no legal responsibility for the use of the data contained herein.

Please direct any questions or comments about the data displayed here to tax_assessor@dconc.gov (mailto:tax_assessor@dconc.gov)

Owner Name

GREENFIELD VENTURES NC LLC

Owner Address

4000 WOODLAND PARK DR
HILLSBOROUGH, NC
27278

Location Address

1109 MAGNOLIA DR

GENERAL PROPERTY INFORMATION

Parcel Ref No: 132750
PIN: 0830-09-15-5261
Account No: 8546151
Tax District: CNTY-DRHM/CITY-DRHM
Land Use Code: 111
Land Use Desc: RES/ 1-FAMILY
Subdiv Code: 1311
Subdiv Desc: PROP-MCDOUGALD DOROTHY
Neighborhood: 032RD

Legal Description: PROP-MCDOUGALD DOROTHY/BL K:C/LT#07
Deed Book & Page: 8526 / 153
Plat Book & Page: 000034 / 000051
Last Sale Date: Oct-12-2018
Last Sale Price: \$1,770,000
Property Tax Appraisal: \$78,083 *



132750 11/15/2017

* The appraised value is the estimated value as of the last general reappraisal, effective January 1, 2016

Year Built: 1960
Built Use / Style: RANCH
Current Use: RESIDENTIAL
***Percent Complete:** 100%
Heated Area (S/F): 1,142
**** Bathroom(s):** 1 Full Bath(s) 0 Half Bath(s)
**** Bedroom(s):** 3
Fireplace (Y/N): N
Basement (Y/N): N
Attached Garage (Y/N): N
Multiple Improvements: 1

Land Market Value: \$18,720
Land Present Use Value: \$18,720
Land Total Assessed Value: \$18,720
Building Value: \$59,363
Map Acres: 0.248

Appraised Improvement Values

\$59,363

Appraised Value as of January 1, 2016

* Note - As of January 1

** Note - Bedroom(s), shown for description only

Data Disclaimer: All data shown here is from other primary data sources and is public information. Users of the data are hereby notified that the aforementioned public information sources should be consulted for verification of the information contained on this website. While efforts have been made to use the most current and accurate data, Durham County, NC and data providers assume no legal responsibility for the use of the data contained herein.

Please direct any questions or comments about the data displayed here to tax_assessor@dconc.gov (mailto:tax_assessor@dconc.gov)

Owner Name

GREENFIELD VENTURES NC LLC

Owner Address

4000 WOODLAND PARK DR
HILLSBOROUGH, NC
27278

Location Address

1209 N HYDE PARK AVE

GENERAL PROPERTY INFORMATION

Parcel Ref No: 111132
PIN: 0831-06-48-9224
Account No: 8546151
Tax District: CNTY-DRHM/CITY-DRHM
Land Use Code: 111
Land Use Desc: RES/ 1-FAMILY
Subdiv Code: 1279
Subdiv Desc: PROP-EVANS BRINK ESTATE
Neighborhood: 074RE

Legal Description: PROP-EVANS BRINK ESTATE/L T#04
Deed Book & Page: 8526 / 153
Plat Book & Page: 00003A / 000042
Last Sale Date: Oct-12-2018
Last Sale Price: \$1,770,000
Property Tax Appraisal: \$49,746 *



* The appraised value is the estimated value as of the last general reappraisal, effective January 1, 2016

Year Built: 1935
Built Use / Style: RANCH
Current Use: RESIDENTIAL
***Percent Complete:** 100%
Heated Area (S/F): 738
**** Bathroom(s):** 1 Full Bath(s) 0 Half Bath(s)
**** Bedroom(s):** 3
Fireplace (Y/N): N
Basement (Y/N): N
Attached Garage (Y/N): N
Multiple Improvements: 1

Land Market Value: \$13,937
Land Present Use Value: \$13,937
Land Total Assessed Value: \$13,937
Building Value: \$35,809
Map Acres: 0.115

Appraised Improvement Values
\$35,809 Appraised Value as of January 1, 2016

* Note - As of January 1
** Note - Bedroom(s), shown for description only

Data Disclaimer: All data shown here is from other primary data sources and is public information. Users of the data are hereby notified that the aforementioned public information sources should be consulted for verification of the information contained on this website. While efforts have been made to use the most current and accurate data, Durham County, NC and data providers assume no legal responsibility for the use of the data contained herein.

Please direct any questions or comments about the data displayed here to tax_assessor@dconc.gov (mailto:tax_assessor@dconc.gov)

Owner Name

GREENFIELD VENTURES NC LLC

Owner Address

4000 WOODLAND PARK DR
HILLSBOROUGH, NC
27278

Location Address

2112 SOUTHGATE ST

GENERAL PROPERTY INFORMATION

Parcel Ref No: 112817
PIN: 0831-11-65-9333
Account No: 8546151
Tax District: CNTY-DRHM/CITY-DRHM
Land Use Code: 112
Land Use Desc: RES/ 2-FAMILY
Subdiv Code: 1289
Subdiv Desc: THE DRIVER LAND
Neighborhood: 036RE

Legal Description: THE DRIVER
LAND/BLK:I/LT# 06
Deed Book & Page: 8526 / 153
Plat Book & Page: 00005A / 000059
Last Sale Date: Oct-12-2018
Last Sale Price: \$1,770,000
Property Tax Appraisal: \$153,157 *

* The appraised value is the estimated value as of the last general reappraisal, effective January 1, 2016



Year Built: 2008
Built Use / Style: SEMI-DETACHED
(VERT SPLT)
Current Use: RESIDENTIAL
***Percent Complete:** 100%
Heated Area (S/F): 2,706
**** Bathroom(s):** 6 Full Bath(s) 0 Half
Bath(s)
**** Bedroom(s):** 6
Fireplace (Y/N): N
Basement (Y/N): N
Attached Garage (Y/N): N
Multiple Improvements: 1

Land Market Value: \$18,050
Land Present Use Value: \$18,050
Land Total Assessed Value: \$18,050
Building Value: \$135,107
Map Acres: 0.444

Appraised Improvement Values
\$135,107 Appraised Value as of January 1, 2016

* Note - As of January 1

** Note - Bedroom(s), shown for description only

Data Disclaimer: All data shown here is from other primary data sources and is public information. Users of the data are hereby notified that the aforementioned public information sources should be consulted for verification of the information contained on this website. While efforts have been made to use the most current and accurate data, Durham County, NC and data providers assume no legal responsibility for the use of the data contained herein.

Please direct any questions or comments about the data displayed here to tax_assessor@dconc.gov
(mailto:tax_assessor@dconc.gov)

Owner Name

GREENFIELD VENTURES NC LLC

Owner Address

4000 WOODLAND PARK DR
HILLSBOROUGH, NC
27278

Location Address

2532 S ROXBORO ST

GENERAL PROPERTY INFORMATION

Parcel Ref No: 107131
PIN: 0820-10-46-0514
Account No: 8546151
Tax District: CNTY-DRHM/CITY-DRHM
Land Use Code: 411
Land Use Desc: COM/ APARTMENT-GARDEN
Subdiv Code: 1048
Subdiv Desc: LINCOLN HGHTS
Neighborhood: 078AB

Legal Description: LINCOLN HEIGHTS/BLK:A/LT# 20-21
Deed Book & Page: 8526 / 153
Plat Book & Page: 000014 / 000098
Last Sale Date: Oct-12-2018
Last Sale Price: \$1,770,000
Property Tax Appraisal: \$170,049 *

* The appraised value is the estimated value as of the last general reappraisal, effective January 1, 2016

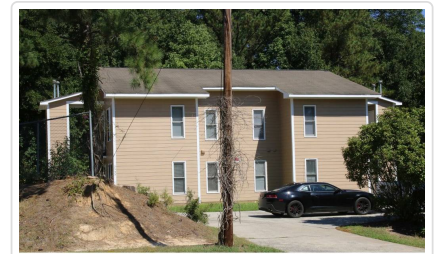

107131 09/07/2017

Year Built: 1987
Built Use / Style: MLTFMLY-RES GRDN APT/CNDO
Current Use: COMMERCIAL
***Percent Complete:** 100%
Heated Area (S/F): 3,088
**** Bathroom(s):** 0 Full Bath(s) 0 Half Bath(s)
**** Bedroom(s):** 0
Fireplace (Y/N): N
Basement (Y/N): N
Attached Garage (Y/N): N
Multiple Improvements: 1

Land Market Value: \$40,000
Land Present Use Value: \$40,000
Land Total Assessed Value: \$40,000
Building Value: \$130,049
Map Acres: 0.497

Appraised Improvement Values

\$130,049

Appraised Value as of January 1, 2016

* Note - As of January 1

** Note - Bedroom(s), shown for description only

Data Disclaimer: All data shown here is from other primary data sources and is public information. Users of the data are hereby notified that the aforementioned public information sources should be consulted for verification of the information contained on this website. While efforts have been made to use the most current and accurate data, Durham County, NC and data providers assume no legal responsibility for the use of the data contained herein.

Please direct any questions or comments about the data displayed here to tax_assessor@dconc.gov (mailto:tax_assessor@dconc.gov)

Owner Name

GREENFIELD VENTURES NC LLC

Owner Address

4000 WOODLAND PARK DR
HILLSBOROUGH, NC
27278

Location Address

911 PARK AVE

GENERAL PROPERTY INFORMATION

Parcel Ref No: 113125
PIN: 0831-11-67-3224
Account No: 8546151
Tax District: CNTY-DRHM/CITY-DRHM
Land Use Code: 112
Land Use Desc: RES/ 2-FAMILY
Subdiv Code: 1206
Subdiv Desc: PRK AVE LOTS
Neighborhood: 074RE

Legal Description: PARK AVENUE
LOTS/LT#04
Deed Book & Page: 8526 / 153
Plat Book & Page: 000002 / 000099
Last Sale Date: Oct-12-2018
Last Sale Price: \$1,770,000
Property Tax Appraisal: \$68,652 *



113125 10/10/2017

* The appraised value is the estimated value as of the last general reappraisal, effective January 1, 2016

Year Built: 1920
Built Use / Style: SEMI-DETACHED
(VERT SPLT)
Current Use: RESIDENTIAL
***Percent Complete:** 100%
Heated Area (S/F): 1,438
**** Bathroom(s):** 2 Full Bath(s) 0 Half
Bath(s)
**** Bedroom(s):** 4
Fireplace (Y/N): Y
Basement (Y/N): N
Attached Garage (Y/N): N
Multiple Improvements: 1

Land Market Value: \$14,637
Land Present Use Value: \$14,637
Land Total Assessed Value: \$14,637
Building Value: \$54,015
Map Acres: 0.171

Appraised Improvement
Values

\$54,015

Appraised Value as of January 1,
2016

* Note - As of January 1

** Note - Bedroom(s), shown for description only

Data Disclaimer: All data shown here is from other primary data sources and is public information. Users of the data are hereby notified that the aforementioned public information sources should be consulted for verification of the information contained on this website. While efforts have been made to use the most current and accurate data, Durham County, NC and data providers assume no legal responsibility for the use of the data contained herein.

Please direct any questions or comments about the data displayed here to tax_assessor@dconc.gov
(mailto:tax_assessor@dconc.gov)

Owner Name

GREENFIELD VENTURES NC LLC

Owner Address

4000 WOODLAND PARK DR
HILLSBOROUGH, NC
27278

Location Address

2200 LAFAYETTE ST

GENERAL PROPERTY INFORMATION

Parcel Ref No: 108265
PIN: 0821-09-05-6075
Account No: 8556281
Tax District: CNTY-DRHM/CITY-DRHM
Land Use Code: 112
Land Use Desc: RES/ 2-FAMILY
Subdiv Code: 0921
Subdiv Desc: PARK PLACE
Neighborhood: 076AA

Legal Description: PARK
PLACE/BLK:06/LT#22
Deed Book & Page: 8526 / 153
Plat Book & Page: 00005A / 000001
Last Sale Date: Oct-12-2018
Last Sale Price: \$1,770,000
Property Tax Appraisal: \$74,065 *



* The appraised value is the estimated value as of the last general reappraisal, effective January 1, 2016

Year Built: 1958
Built Use / Style: SEMI-DETACHED
(VERT SPLT)
Current Use: RESIDENTIAL
***Percent Complete:** 100%
Heated Area (S/F): 1,500
**** Bathroom(s):** 2 Full Bath(s) 0 Half
Bath(s)
**** Bedroom(s):** 4
Fireplace (Y/N): N
Basement (Y/N): N
Attached Garage (Y/N): N
Multiple Improvements: 1

Land Market Value: \$26,347
Land Present Use Value: \$26,347
Land Total Assessed Value: \$26,347
Building Value: \$47,718
Map Acres: 0.171

Appraised Improvement Values
\$47,718 Appraised Value as of January 1, 2016

* Note - As of January 1
** Note - Bedroom(s), shown for description only

Data Disclaimer: All data shown here is from other primary data sources and is public information. Users of the data are hereby notified that the aforementioned public information sources should be consulted for verification of the information contained on this website. While efforts have been made to use the most current and accurate data, Durham County, NC and data providers assume no legal responsibility for the use of the data contained herein.

Please direct any questions or comments about the data displayed here to tax_assessor@dconc.gov
(mailto:tax_assessor@dconc.gov)

Owner Name

GREENFIELD VENTURES NC LLC

Owner Address

4000 WOODLAND PARK DR
HILLSBOROUGH, NC
27278

Location Address

1202 N HYDE PARK AVE

GENERAL PROPERTY INFORMATION

Parcel Ref No: 111039
PIN: 0831-07-58-1151
Account No: 8546151
Tax District: CNTY-DRHM/CITY-DRHM
Land Use Code: 411
Land Use Desc: COM/ APARTMENT-GARDEN
Subdiv Code: 0000
Subdiv Desc: N/A - NO SUBDIVISION
Neighborhood: 074AA

Legal Description: PROP-STRUDWICK
DUNCAN/LT# 02 GR PT & LT#03 & LT#04
Deed Book & Page: 8526 / 153
Plat Book & Page: 000050 / 000119
Last Sale Date: Oct-12-2018
Last Sale Price: \$1,770,000
Property Tax Appraisal: \$190,039 *

* The appraised value is the estimated value as of the last general reappraisal, effective January 1, 2016



Year Built: 1972
Built Use / Style: MLTFMLY-RES GRDN
APT/CNDO
Current Use: COMMERCIAL
***Percent Complete:** 100%
Heated Area (S/F): 3,000
**** Bathroom(s):** 0 Full Bath(s) 0 Half
Bath(s)
**** Bedroom(s):** 0
Fireplace (Y/N): N
Basement (Y/N): N
Attached Garage (Y/N): N
Multiple Improvements: 2

Land Market Value: \$48,000
Land Present Use Value: \$48,000
Land Total Assessed Value: \$48,000
Building Value: \$142,039
Map Acres: 1.069

Appraised Improvement Values
\$142,039 Appraised Value as of January 1, 2016

* Note - As of January 1
** Note - Bedroom(s), shown for description only

Data Disclaimer: All data shown here is from other primary data sources and is public information. Users of the data are hereby notified that the aforementioned public information sources should be consulted for verification of the information contained on this website. While efforts have been made to use the most current and accurate data, Durham County, NC and data providers assume no legal responsibility for the use of the data contained herein.

Please direct any questions or comments about the data displayed here to tax_assessor@dconc.gov
(mailto:tax_assessor@dconc.gov)

Owner Name

GREENFIELD VENTURES NC LLC

Owner Address

4000 WOODLAND PARK DR
HILLSBOROUGH, NC
27278

Location Address

2004 HART ST

GENERAL PROPERTY INFORMATION

Parcel Ref No: 112431
PIN: 0831-15-63-0141
Account No: 8546151
Tax District: CNTY-DRHM/CITY-DRHM
Land Use Code: 112
Land Use Desc: RES/ 2-FAMILY
Subdiv Code: 0000
Subdiv Desc: N/A - NO SUBDIVISION
Neighborhood: 036RE

Legal Description: PROP-DURHAMINVEST LLC
Deed Book & Page: 8526 / 153
Plat Book & Page: 000000 / 000000
Last Sale Date: Oct-12-2018
Last Sale Price: \$1,770,000
Property Tax Appraisal: \$130,245 *



* The appraised value is the estimated value as of the last general reappraisal, effective January 1, 2016

Year Built: 2009
Built Use / Style: SEMI-DETACHED (VERT SPLT)
Current Use: RESIDENTIAL
***Percent Complete:** 100%
Heated Area (S/F): 2,706
**** Bathroom(s):** 4 Full Bath(s) 2 Half Bath(s)
**** Bedroom(s):** 6
Fireplace (Y/N): N
Basement (Y/N): N
Attached Garage (Y/N): N
Multiple Improvements: 1

Land Market Value: \$14,237
Land Present Use Value: \$14,237
Land Total Assessed Value: \$14,237
Building Value: \$116,008
Map Acres: 0.139

Appraised Improvement Values
\$116,008 Appraised Value as of January 1, 2016

* Note - As of January 1
** Note - Bedroom(s), shown for description only

Data Disclaimer: All data shown here is from other primary data sources and is public information. Users of the data are hereby notified that the aforementioned public information sources should be consulted for verification of the information contained on this website. While efforts have been made to use the most current and accurate data, Durham County, NC and data providers assume no legal responsibility for the use of the data contained herein.

Please direct any questions or comments about the data displayed here to tax_assessor@dconc.gov (mailto:tax_assessor@dconc.gov)