

I, LEONARD H. SULLIVAN, JR., CERTIFY THAT THIS PLAT WAS DRAWN UNDER MY SUPERVISION FROM AN ACTUAL SURVEY MADE UNDER MY SUPERVISION USING REFERENCES SHOWN HEREON...

LEONARD H. SULLIVAN, JR. L-2021 LICENSE NUMBER

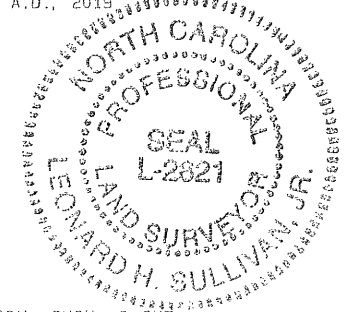

ALSO, I CERTIFY: D. THAT THE SURVEY IS OF ANOTHER CATEGORY, SUCH AS THE RECOMBINATION OF EXISTING PARCELS, A COURT-ORDERED SURVEY, OR OTHER EXCEPTION TO THE DEFINITION OF SUBDIVISION.

I CERTIFY THAT I AM THE OWNER OF THIS PROPERTY SHOWN AND DESCRIBED HEREON, WHICH IS IN THE PLANNING JURISDICTION OF THE COUNTY OF WAKE AND THAT I (X) HEREBY ADOPT THIS PLAT WITH MY (OUR) FREE CONSENT.

Signature of E. Ace Robbins, DATE 10/19

STATE OF NORTH CAROLINA COUNTY OF WAKE

I, NOTARY PUBLIC, DO HEREBY CERTIFY THAT E. Ace Robbins PERSONALLY APPEARED BEFORE ME THIS DAY AND ACKNOWLEDGED THE DUE EXECUTION OF THE FOREGOING INSTRUMENT.

Signature of Johanna K. Taylor, Notary Public, My Commission Expires 11/05/2020

THERE SHALL BE NO FILLING OR THE ERECTION OF PERMANENT STRUCTURES IN THE AREAS OF WAKE COUNTY FLOOD HAZARD SOILS OR FEDERAL EMERGENCY MANAGEMENT AGENCY (FEMA) 100 YEAR FLOOD ZONES UNTIL A FLOOD STUDY IS APPROVED BY WAKE COUNTY AND/OR FEMA

BEFORE ACQUIRING A BUILDING PERMIT FOR LOTS OR OPEN SPACES MARKED BY AN "" (ASTERISK) THE BUILDER MAY NEED TO OBTAIN A FLOOD HAZARD PERMIT FROM WAKE COUNTY ZONING ADMINISTRATOR...

- NOTES: 1. ALL EASEMENTS ARE CENTERED ON EXISTING STRUCTURES UNLESS OTHERWISE NOTED. 2. AREAS COMPUTED BY COORDINATE METHOD. 3. ALL DISTANCES ARE HORIZONTAL GROUND DISTANCES MEASURED IN U.S. SURVEY FEET.

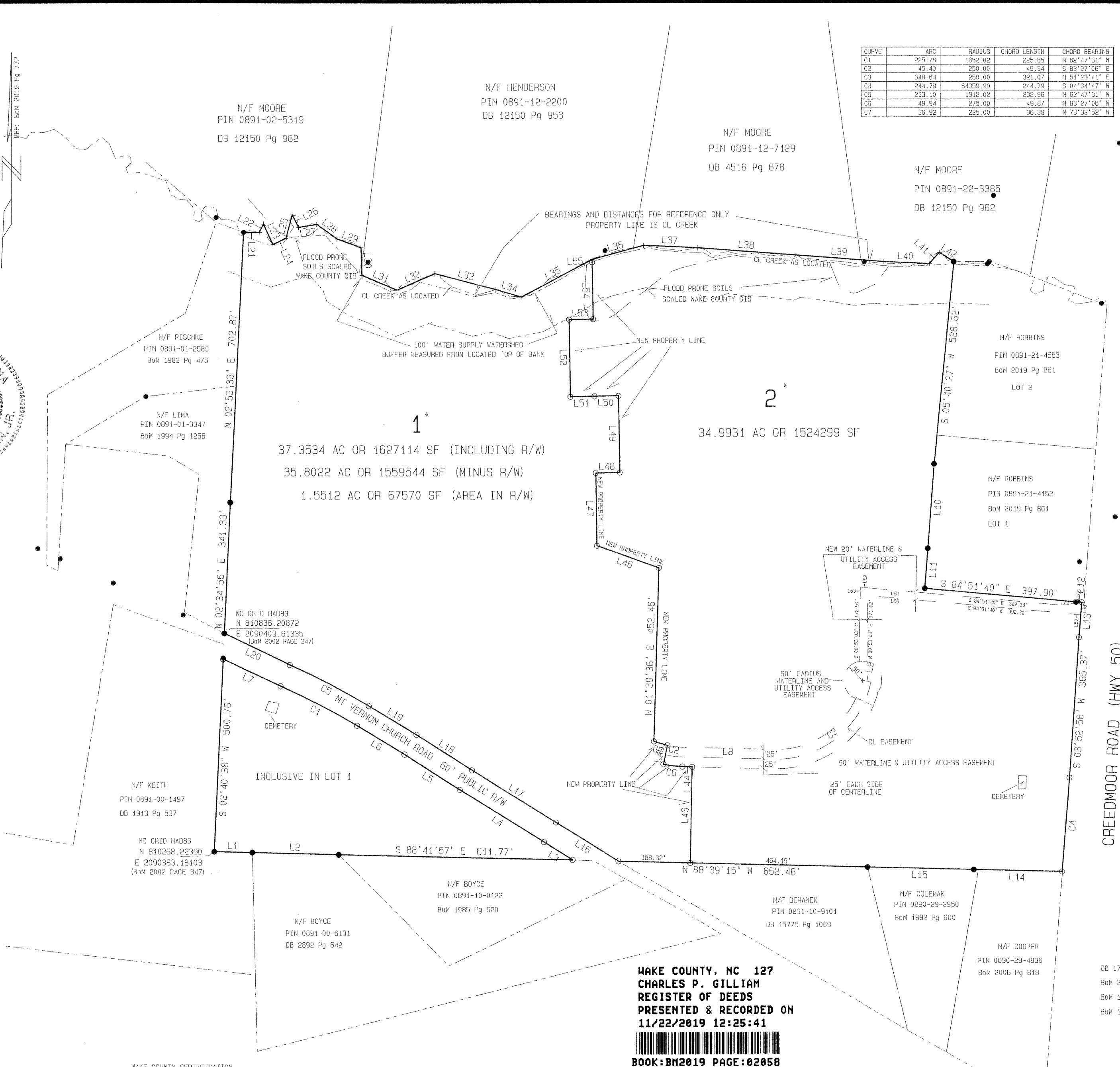

Table with columns: CURVE, ARC, RADIUS, CHORD LENGTH, CHORD BEARING. Lists curve data for L1 through L7.

Table with columns: LINE, BEARING, DISTANCE. Lists line data for L1 through L63.

LEGEND: ● IRON PIPE FOUND ○ IRON PIPE SET

REFERENCES: DB 17251 Pg 2398, BOM 1993 Pg 476, BOM 2019 Pg 861, BOM 1989 Pg 772, BOM 1983 Pg 772, BOM 2006 Pg 818, BOM 1994 Pg 1266, BOM 1982 Pg 600, BOM 1995 Pg 520

WAKE COUNTY, NC 127 CHARLES P. GILLIAM REGISTER OF DEEDS PRESENTED & RECORDED ON 11/22/2019 12:25:41 BOOK: BM2019 PAGE: 02058

WAKE COUNTY CERTIFICATION I, CHRIS RELODO, PLANNING DIRECTOR AND REVIEW OFFICER OF WAKE COUNTY, CERTIFY THAT THIS PLAT DOES NOT CONSTITUTE A SUBDIVISION AND THAT IT MEETS ALL STATUTORY REQUIREMENTS FOR RECORDING...

SULLIVAN SURVEYING 1143-D EXECUTIVE CIRCLE CARY, NC 27511 (919) 469-4738 FAX: (919) 469-8447 F-0507

EXEMPT SUBDIVISION PLAT: LOT 1 AND 2 ROBBINS LAND BARTON'S CREEK TOWNSHIP WAKE COUNTY NORTH CAROLINA SCALE: 1" = 200' PIN: 0891-11-5054 DRAWN: MESS SURVYD: III 2 AUGUST 2019 JOB# 777777 FILE: S/PACSOFT/2018/ROBBIN/ROBSUB