

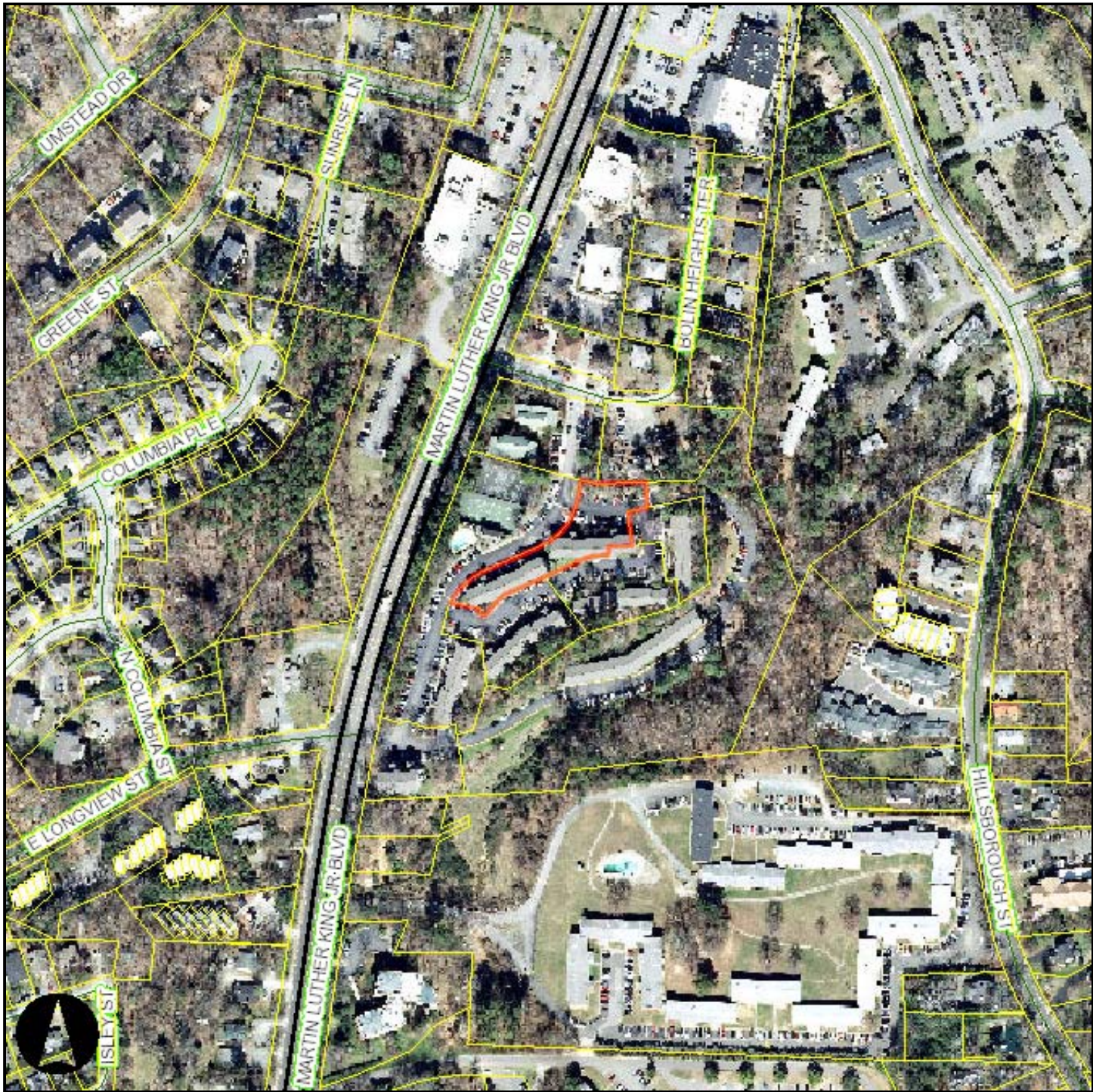

Orange County, NC GIS



1 inch = 300 feet

Search Results (1)

shape	ESRI.ArcGIS.ADF.Web.Geometry.Polygon
PIN	9789308404.024

PINSTATUS	ACTIVE
OWNER_TYPE	
IOFLAG	
OWNER1_LAST	COMPROP LLC
OWNER1_FIRST	
OWNER2_LAST	
OWNER2_FIRST	
ADDRESS1	727 EASTOWNE DR
ADDRESS2	STE 300D
CITY	Chapel Hill
STATE	NC
ZIPCODE	27514
TOWNSHIP	7
SIZE	1
UOM	L
CALC_ACRES	NaN
SUBCODE	10093
LEGAL_DESC	12 REV BLDG G PH 7 MILLCREEK P55/122
RATECODE	22
SCHOOL_SYSTEM	Chapel Hill/Carrboro Schools
LANDVALUE	48689
BLDGVALUE	118365
BLDGCNT	1
VALUATION	167054
TAXSTATUS	A1
FARMUSE	
USEVALUE	0
DEEDREF	5757/237
LEGALREF	
DATESOLD	2/25/2014 12:00:00 AM
TAXSTAMPS	NaN
STAMPVALUE	NaN
SUBDIVISION_NAME	
TOWNSHIP_NAME	CHAPEL HILL
SQFT	1227
YEARBUILT	1990
SHAPE.fid	954769
shape.area	30844.5138063605