

# Orange County

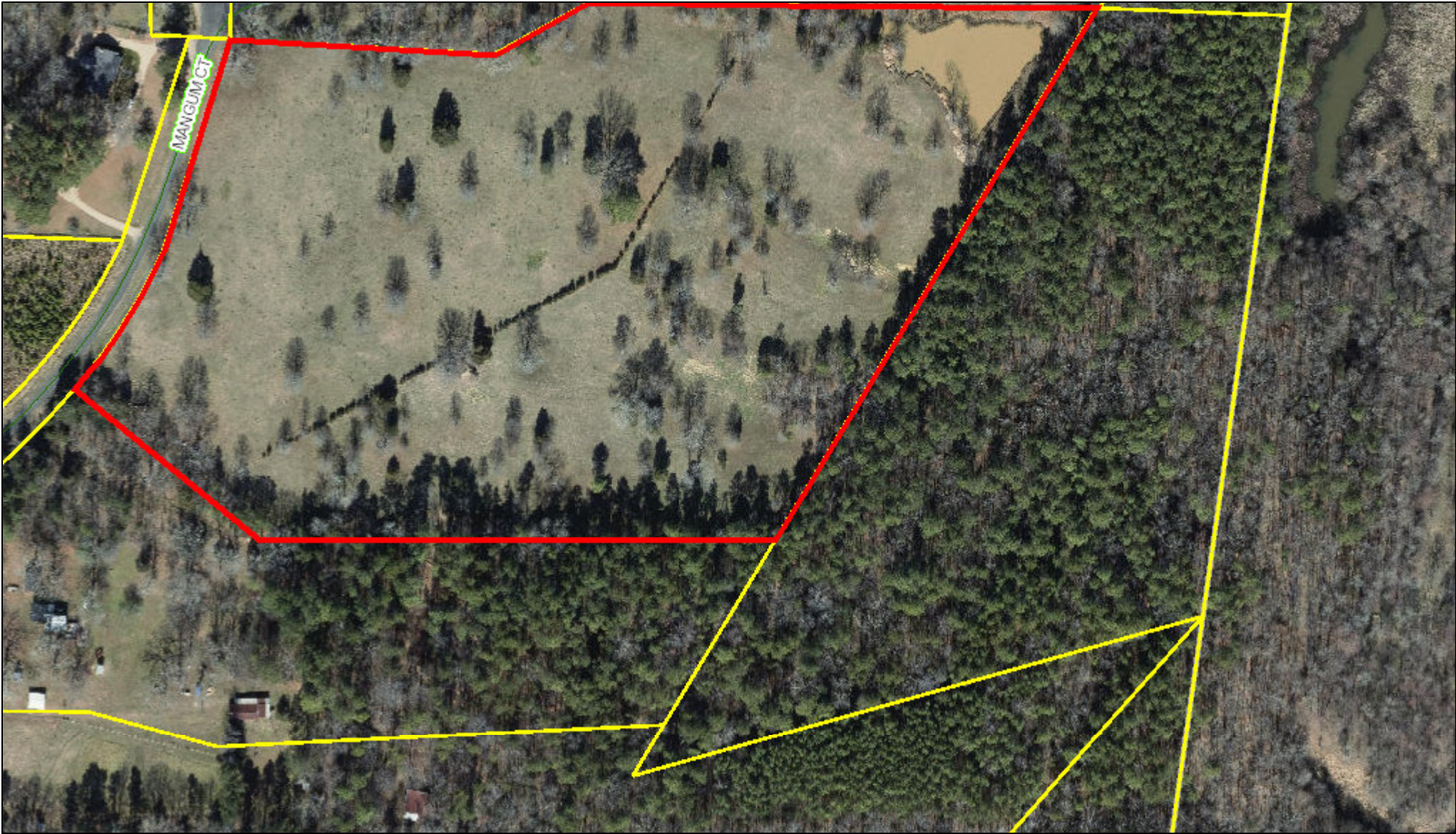

December 24, 2019 This map contains parcels prepared for the inventory of real property within Orange County, and is compiled from recorded deed, plats, and other public records and data. Users of this map are hereby notified that the aforementioned public primary information sources should be consulted for verification of the information contained on this map.

The county and its mapping companies assume no legal responsibility for the information on this map.

**PIN: 9797416582**

OWNER 1: MCFADYEN FAMILY LLC  
OWNER 2:  
ADDRESS 1: 1004 DAWES ST  
ADDRESS 2:  
CITY: CHAPEL HILL  
STATE, ZIP: NC 27516  
LEGAL DESC: TR 2 MCFADYEN FAMILY LLC P120/198

SIZE: 19.58 A  
DEED REF: 6630/535  
RATECODE: 17  
TOWNSHIP: CHAPEL HILL  
BLDG SQFT:  
YEAR BUILT:

BUILDING COUNT:  
LAND VALUE: \$6,224  
BLDG\_VALUE: \$  
USE VALUE: \$6,224  
TOTAL VALUE: \$6,224  
DATE SOLD: 10/09/2019  
TAX STAMPS: 1700

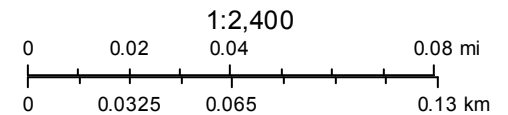

  
**ORANGE COUNTY**  
NORTH CAROLINA