

Orange County

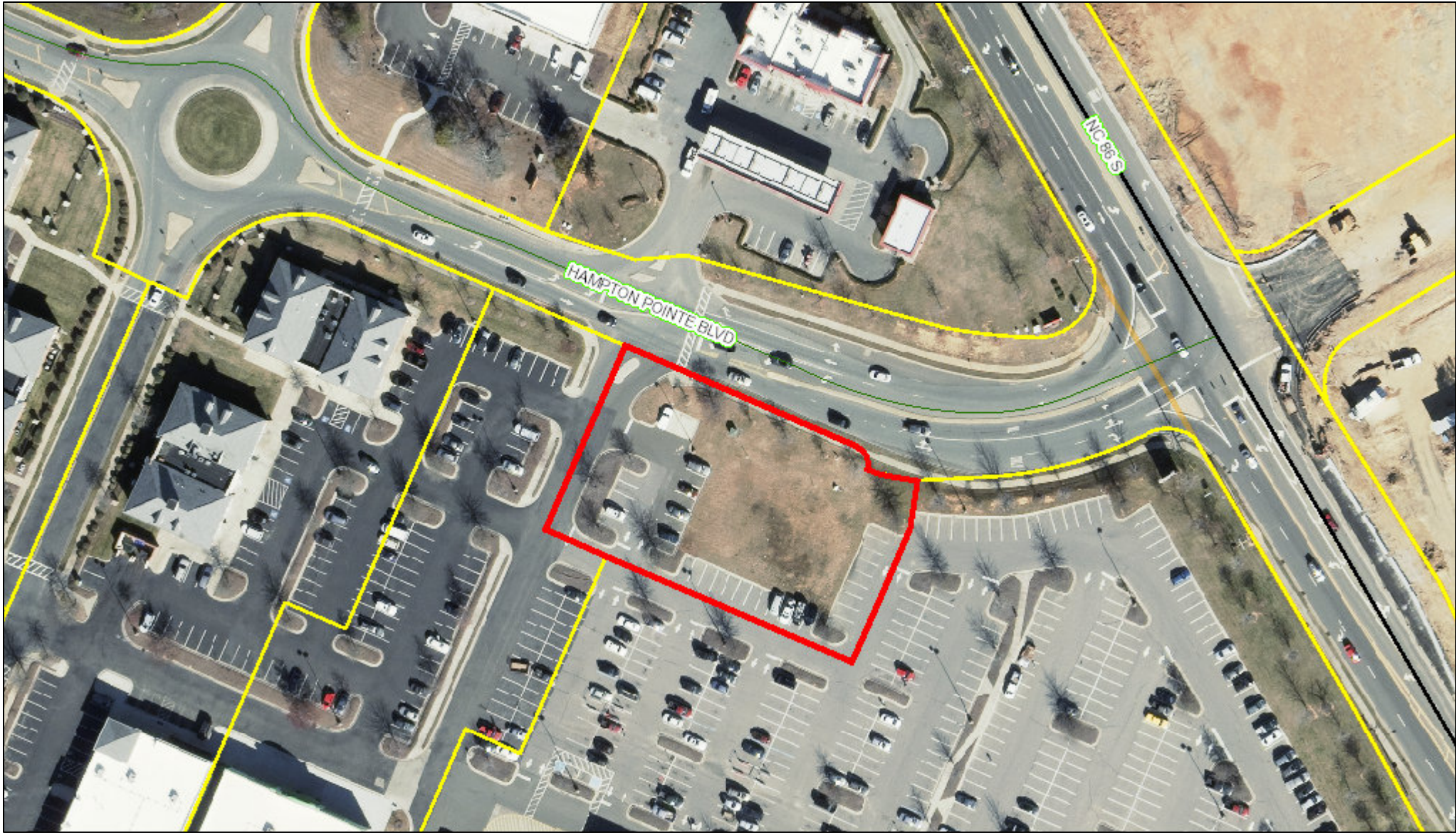

September 17, 2020 This map contains parcels prepared for the inventory of real property within Orange County, and is compiled from recorded deed, plats, and other public records and data. Users of this map are hereby notified that the aforementioned public primary information sources should be consulted for verification of the information contained on this map.

The county and its mapping companies assume no legal responsibility for the information on this map.

PIN: 9873599108
OWNER 1: MAVIS TIRE SUPPLY LLC
OWNER 2:
ADDRESS 1: 358 SAW MILL RIVER RD
ADDRESS 2:
CITY: MILLWOOD
STATE, ZIP: NY 10546
LEGAL DESC: 2C HAMPTON POINTE P111/47

SIZE: 0.81 A
DEED REF: 6673/575
RATECODE: 23
TOWNSHIP: HILLSBOROUGH
BLDG SQFT:
YEAR BUILT:

BUILDING COUNT:
LAND VALUE: \$352,800
BLDG_VALUE: \$5,300
USE_VALUE: \$0
TOTAL VALUE: \$358,100
DATE SOLD: 08/11/2020
TAX STAMPS: 1050

