

Orange County

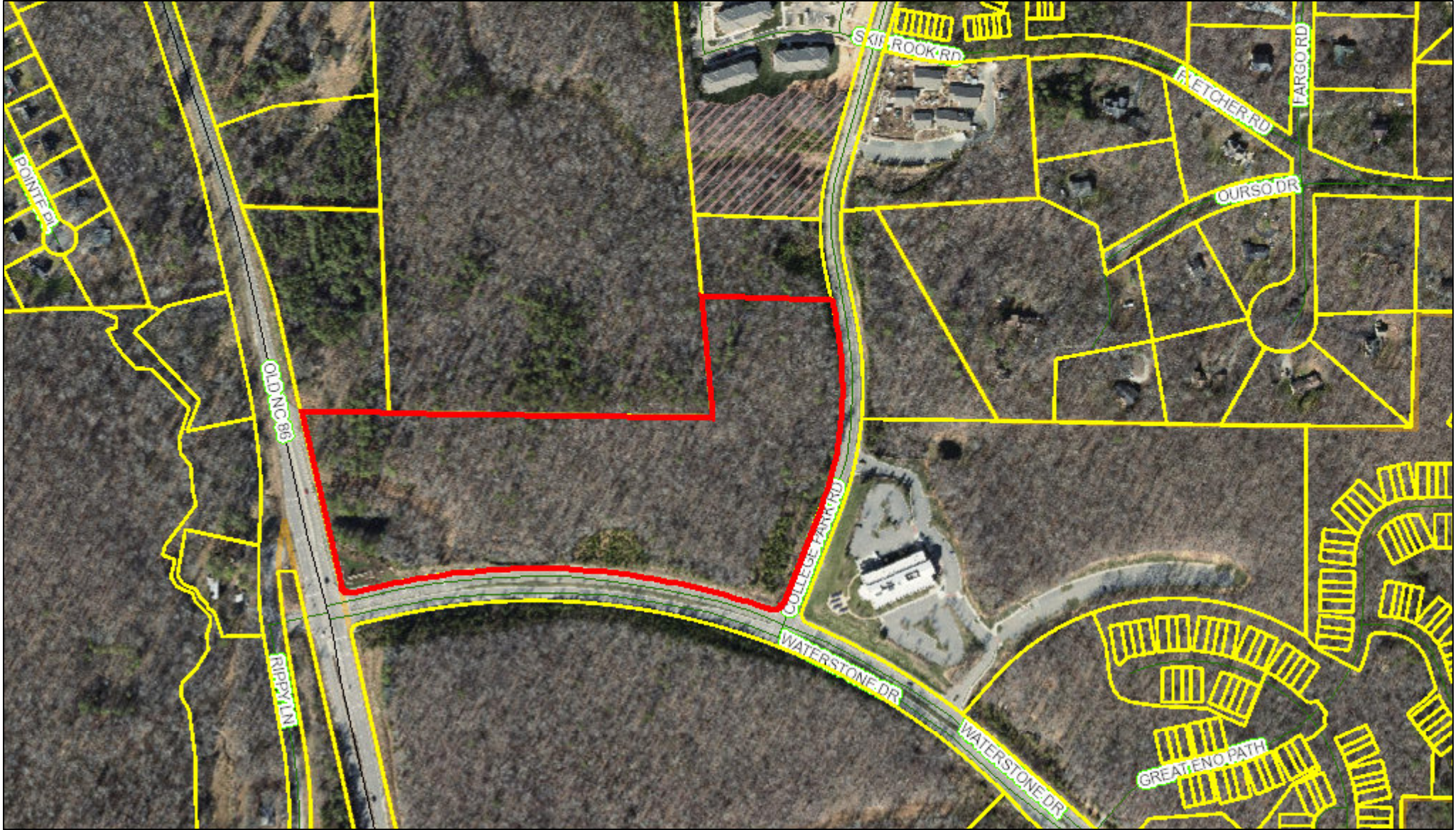

August 29, 2019

This map contains parcels prepared for the inventory of real property within Orange County, and is compiled from recorded deed, plats, and other public records and data. Users of this map are hereby notified that the aforementioned public primary information sources should be consulted for verification of the information contained on this map.

The county and its mapping companies assume no legal responsibility for the information on this map.

PIN: 9873146102
OWNER 1: SHAH TRUST
OWNER 2:
ADDRESS 1: 6819 CREEK WOOD DR
ADDRESS 2:
CITY: CHAPEL HILL
STATE, ZIP: NC 27514
LEGAL DESC: 1 WATERSTONE DRIVE P120/96

SIZE: 19.48 A
DEED REF: 6618/1074
RATECODE: 23
TOWNSHIP: HILLSBOROUGH
BLDG SQFT:
YEAR BUILT:

BUILDING COUNT:
LAND VALUE: \$
BLDG_VALUE: \$
USE_VALUE: \$
TOTAL VALUE: \$
DATE SOLD: 07/08/2019
TAX STAMPS: 3900

