

Orange County

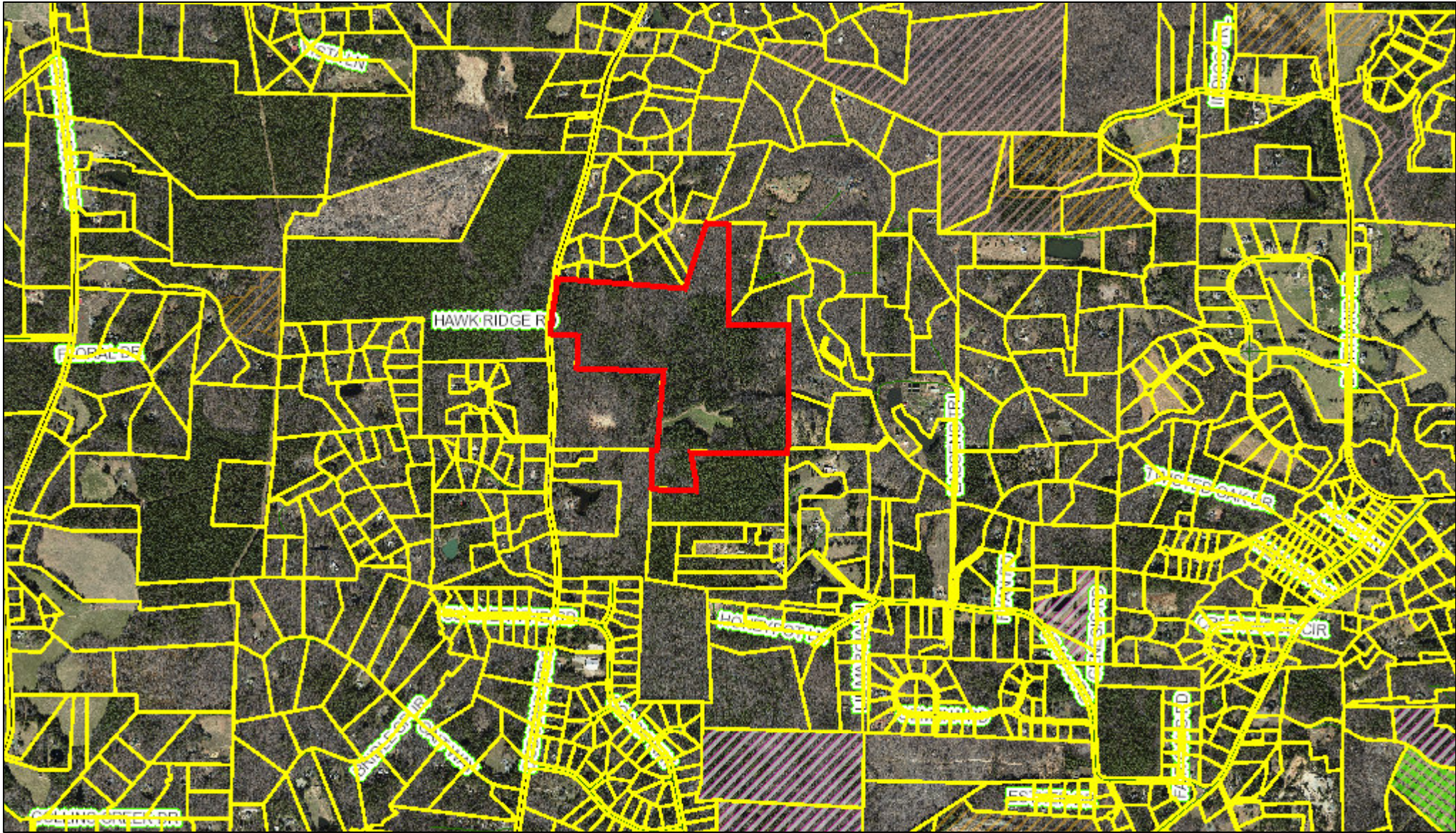

March 11, 2020

This map shows parcels prepared for the inventory of real property within Orange County, and is compiled from recorded deed, plats, and other public records and data. Users of this map are hereby notified that the aforementioned public primary information sources should be consulted for verification of the information contained on this map.

The county and its mapping companies assume no legal responsibility for the information on this map.

PIN: 9850118148

OWNER 1: BANDIT FARMS II LLC

OWNER 2:

ADDRESS 1: 4101 LAKE BOONE TR

ADDRESS 2: STE 300

CITY: RALEIGH

STATE, ZIP: NC 27607

LEGAL DESC: E/S 1102 P121/111

SIZE: 134.5 A

DEED REF: 6645/1142

RATECODE: 10

TOWNSHIP: BINGHAM

BLDG SQFT:

YEAR BUILT:

BUILDING COUNT:

LAND VALUE:

BLDG_VALUE:

USE_VALUE: \$0

TOTAL VALUE:

DATE SOLD: 02/12/2020

TAX STAMPS: 1896

1:22,493

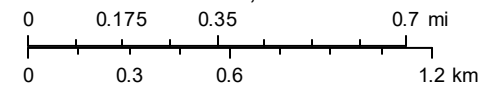

ORANGE COUNTY
NORTH CAROLINA