State of North Carolina, Orange County

The foregoing certificate of Sarah W. Odenwald, a Notary Public of Orange County N.C. is certified to be correct.

Filed for registration Feb. 26 19 71

at 2:10 o'clock P M and registered in

book 18 page 150

This the 26 day of Feb 19 71

Betty June Hayes,
REGISTER OF DEEDS

By Betty H. Owens
ASSISTANT DEPUTY

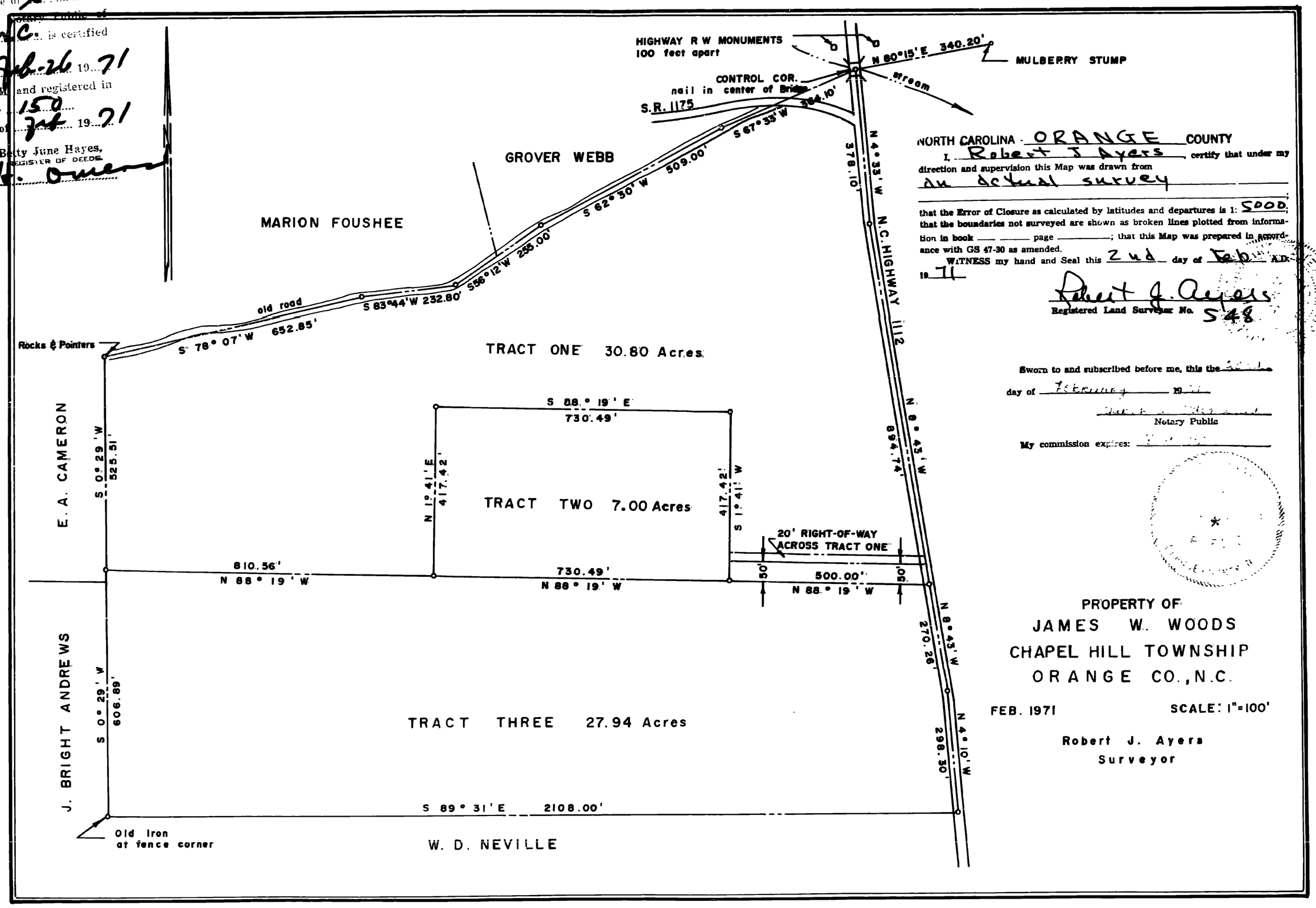

NORTH CAROLINA - ORANGE COUNTY

I, Robert J Ayers, certify that under my direction and supervision this Map was drawn from an actual survey;

that the Error of Closure as calculated by latitudes and departures is 1: 5000; that the boundaries not surveyed are shown as broken lines plotted from information in book ____ page ____; that this Map was prepared in accordance with GS 47-30 as amended.

WITNESS my hand and Seal this 2nd day of Feb A.D. 19 71

Robert J. Ayers
Registered Land Surveyor No. 548

Sworn to and subscribed before me, this the [illegible] day of February 19 71

[illegible]
Notary Public

My commission expires: [illegible]

PROPERTY OF
JAMES W. WOODS
CHAPEL HILL TOWNSHIP
ORANGE CO., N.C.

FEB. 1971 SCALE: 1"=100'

Robert J. Ayers
Surveyor

M + P

18-150

19710226000006510