

Orange County

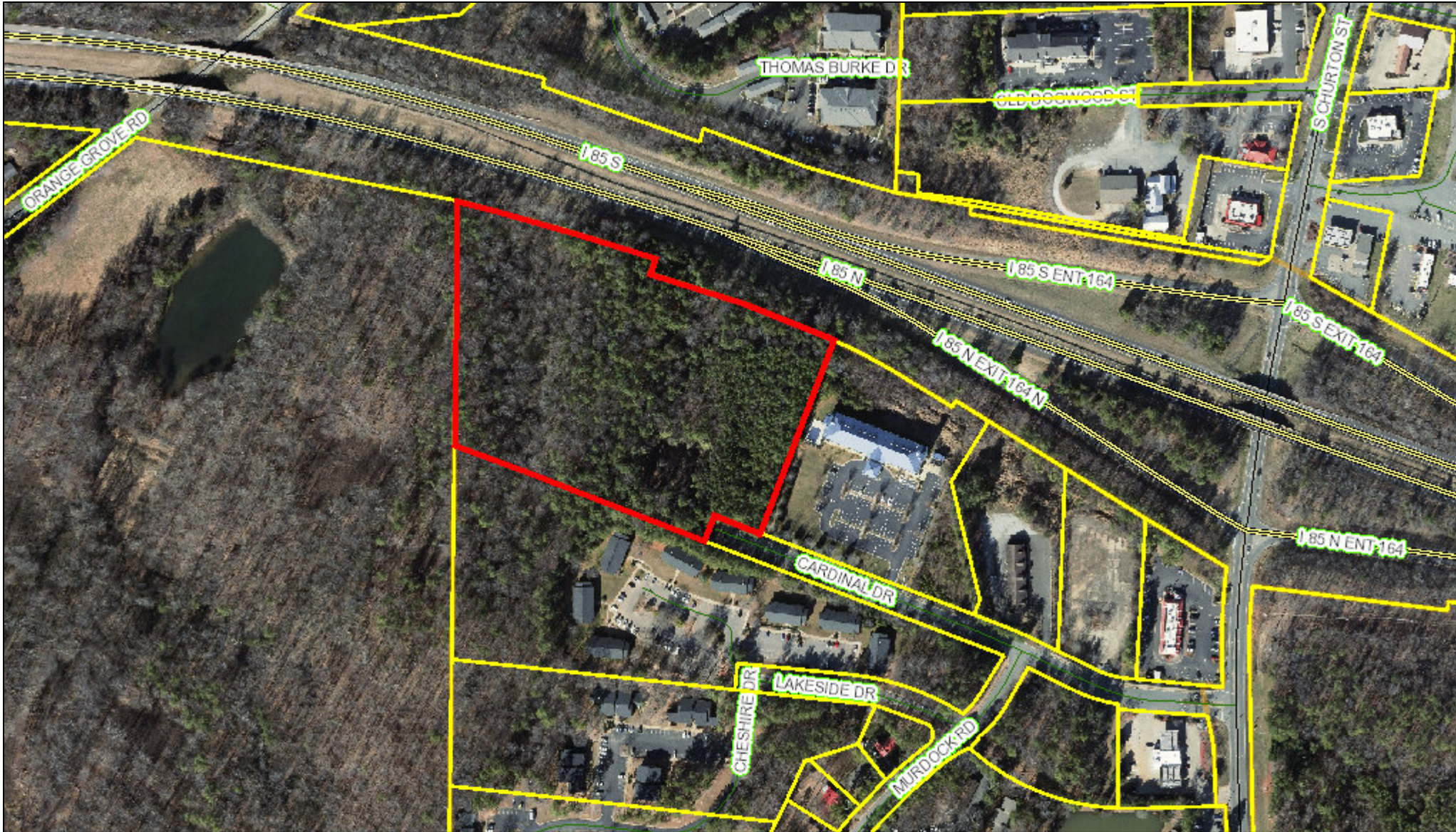

February 28, 2020 This map contains parcels prepared for the inventory of real property within Orange County, and is compiled from recorded deed, plats, and other public records and data. Users of this map are hereby notified that the aforementioned public primary information sources should be consulted for verification of the information contained on this map.

The county and its mapping companies assume no legal responsibility for the information on this map.

PIN: 9863796711

OWNER 1: KIMEAST REAL ESTATE INVESTMENTS TRUST
 OWNER 2:
 ADDRESS 1: PO BOX 5020
 ADDRESS 2:
 CITY: NEW HYDE PARK
 STATE, ZIP: NY 11042
 LEGAL DESC: 6 SENATE PROP INC P74/119

SYNTRUST 9.65 A
 DEED REF: 3241/576
 RATECODE: 23
 TOWNSHIP: HILLSBOROUGH
 BLDG SQFT:
 YEAR BUILT:

BUILDING COUNT:
 LAND VALUE: \$1,544,000
 BLDG_VALUE: \$0
 USE_VALUE: \$0
 TOTAL VALUE: \$1,544,000
 DATE SOLD: 10/26/2003
 TAX STAMPS: 0

