

**Certificate of Accuracy**

I hereby certify that under my direction and supervision this plat, shown and described hereon, was drawn from an actual survey and comparison to Book 211, Page 272; that the error of closure on bearings and distances was within the limits of 1:100,000; that the plat is prepared in accordance with G.S. 47-30 on a scale of 1" = 300' and that the plat is within the subdivision jurisdiction of Orange County, North Carolina, and was prepared and filed on this day of NOVEMBER, 1985, at 10-27-87 by Walter T. Wynn Notary Public.

State of North Carolina, County of Alamance  
 I, a Notary Public of the county and state aforesaid, certify that Walter T. Wynn, a registered land surveyor personally appeared before me this day and acknowledged the execution of the foregoing instrument.

Witness my hand and official stamp or seal, this 18 day of NOVEMBER, 1985.  
Walter T. Wynn  
 Notary Public  
 by Commission Expires



**Certificate of Dedication and Dedication**

The undersigned owner hereby certifies that the land shown hereon is located within the subdivision - regulation jurisdiction of Orange County and that the dedication - use of right - of - way, easements, improvements, easements, and other interests shown on this plat, are for the use and benefit of the public and are not intended for private or personal use and that the owner assumes full responsibility for the maintenance and repair of the same and that the same shall be subject to the jurisdiction and control of the proper authorities and shall be subject to the jurisdiction of the proper authorities and shall be subject to the jurisdiction of the proper authorities.

Owner	Date

*John D. Boudie*  
 Surveyor  
 109 E. Hardin Street  
 Raleigh, N.C.

Orange County, North Carolina  
 The following certificate is of John D. Boudie  
 a Notary Public of the county and state aforesaid, who is duly qualified and sworn to in accordance with the laws of the State of North Carolina, and who is duly qualified and sworn to in accordance with the laws of the State of North Carolina, and who is duly qualified and sworn to in accordance with the laws of the State of North Carolina.

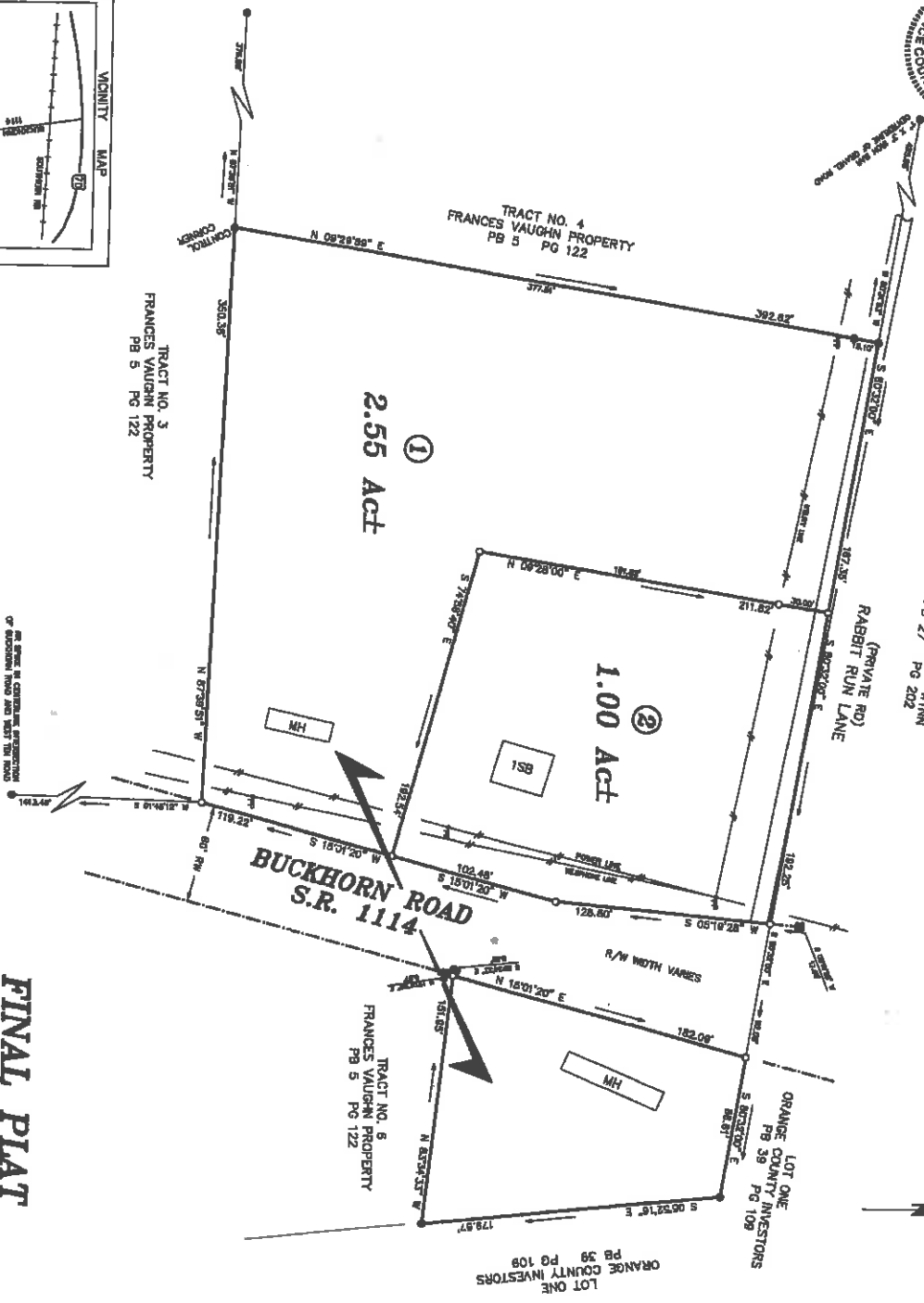
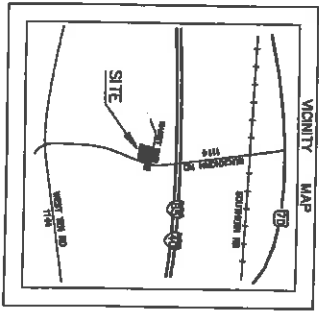

**FINAL PLAT**  
**DIVISION OF**  
**BERTHA FOUST ESTATE**  
 CHEEKS TOWNSHIP  
 ORANGE COUNTY  
 NORTH CAROLINA  
 DATE 11/02/85 SCALE 1" = 50'  
 LANDMARK SURVEYING, INC. 109 E. HARDIN STREET GRAHAM, N.C.  
 FILE 891002 DSS 0891002 SURVEY BY DMAP DWG BY DMAP  
 APR 78 BY JBT