

# Orange County

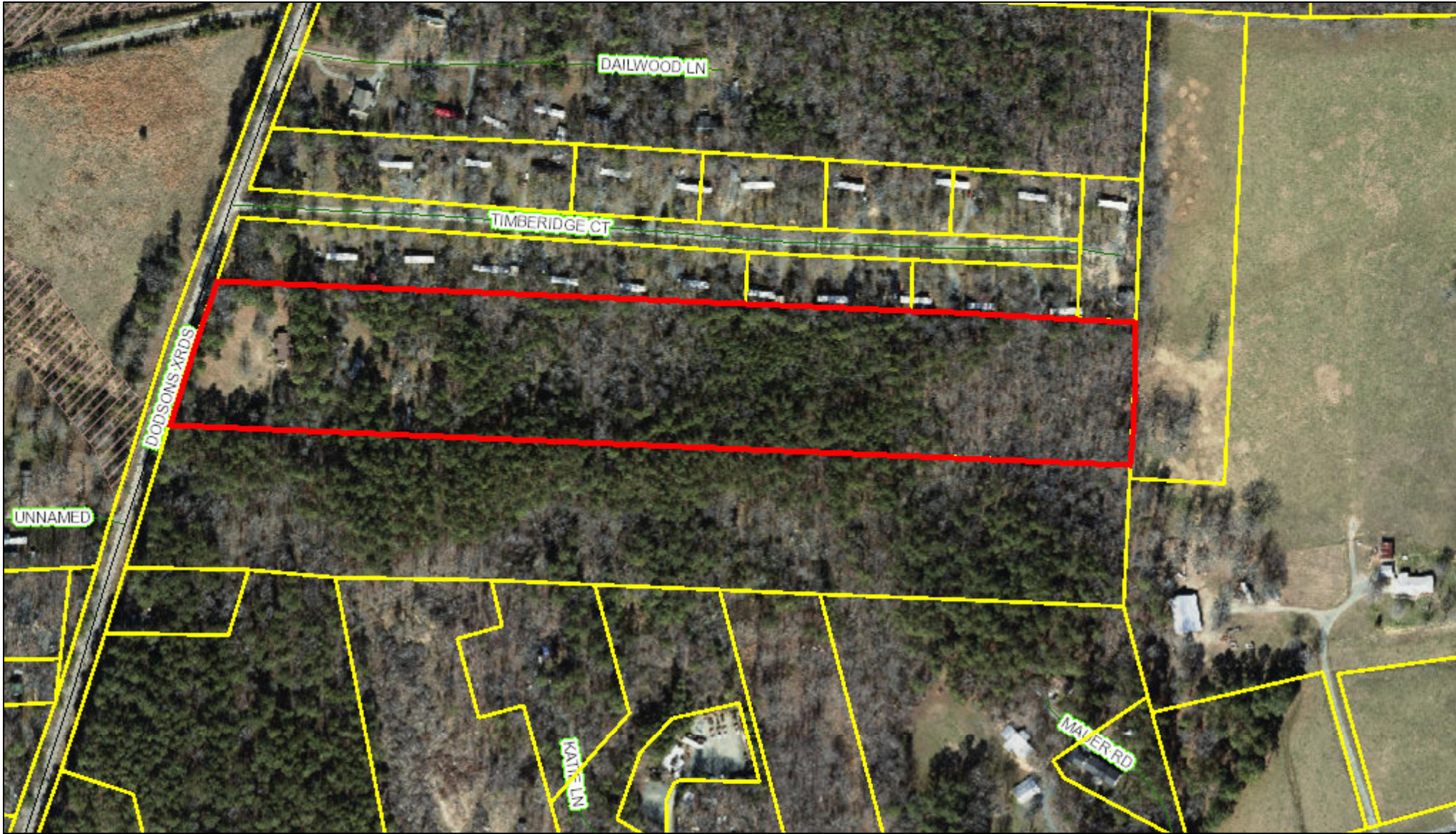

October 4, 2018

This map contains parcels prepared for the inventory of real property within Orange County, and is compiled from recorded deed, plats, and other public records and data. Users of this map are hereby notified that the aforementioned public primary information sources should be consulted for verification of the information contained on this map.

The county and its mapping companies assume no legal responsibility for the information on this map.

**PIN: 9749923975**

OWNER 1: DAVIS VERNON P

OWNER 2:

ADDRESS 1: 2401 NC 54 W

ADDRESS 2:

CITY: CHAPEL HILL

STATE, ZIP: NC 27516

LEGAL DESC: E/S SR 1102

SIZE: 15.42 A

DEED REF: 6515/102

RATECODE: 10

TOWNSHIP: BINGHAM

BLDG SQFT: 1548

YEAR BUILT: 1983

BUILDING COUNT: 1

LAND VALUE: \$149,500

BLDG\_VALUE: \$47,800

USE VALUE: \$

TOTAL VALUE: \$197,300

DATE SOLD: 08/28/2018

TAX STAMPS: 200

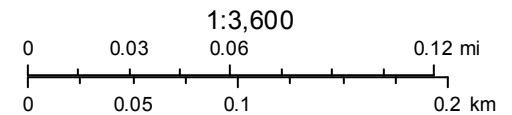

  
**ORANGE COUNTY**  
NORTH CAROLINA