

LINE	BEARING	DISTANCE
L1	N 05°03'19" E	25.89'
L2	N 18°43'02" E	161.11'
L3	N 18°43'02" W	165.77'
L4	S 18°43'02" W	54.01'
L5	N 05°56'59" E	10.14'
L6	N 38°33'15" E	4.81'
L7	S 77°33'14" E	20.00'
L8	N 72°41'54" E	39.81'
L9	S 80°11'13" E	19.98'
L10	S 69°15'30" E	42.45'
L11	N 60°20'42" E	17.55'
L12	N 77°22'48" E	21.72'
L13	S 85°27'44" E	38.16'
L14	N 76°54'01" E	42.56'
L15	N 18°25'31" E	17.44'
L16	N 10°24'13" E	34.96'
L17	N 02°01'42" E	35.00'
L18	N 41°47'01" W	18.17'
L19	N 02°38'16" W	38.61'
L20	N 20°45'16" W	49.26'
L21	N 55°35'44" W	41.42'
L22	N 22°37'51" W	24.93'

LINE	BEARING	DISTANCE
L1	N 05°03'19" E	25.89'
L2	N 18°43'02" E	161.11'
L3	N 18°43'02" W	165.77'
L4	S 18°43'02" W	54.01'
L5	N 05°56'59" E	10.14'
L6	N 38°33'15" E	4.81'
L7	S 77°33'14" E	20.00'
L8	N 72°41'54" E	39.81'
L9	S 80°11'13" E	19.98'
L10	S 69°15'30" E	42.45'
L11	N 60°20'42" E	17.55'
L12	N 77°22'48" E	21.72'
L13	S 85°27'44" E	38.16'
L14	N 76°54'01" E	42.56'
L15	N 18°25'31" E	17.44'
L16	N 10°24'13" E	34.96'
L17	N 02°01'42" E	35.00'
L18	N 41°47'01" W	18.17'
L19	N 02°38'16" W	38.61'
L20	N 20°45'16" W	49.26'
L21	N 55°35'44" W	41.42'
L22	N 22°37'51" W	24.93'

LINE	BEARING	DISTANCE
L1	N 05°03'19" E	25.89'
L2	N 18°43'02" E	161.11'
L3	N 18°43'02" W	165.77'
L4	S 18°43'02" W	54.01'
L5	N 05°56'59" E	10.14'
L6	N 38°33'15" E	4.81'
L7	S 77°33'14" E	20.00'
L8	N 72°41'54" E	39.81'
L9	S 80°11'13" E	19.98'
L10	S 69°15'30" E	42.45'
L11	N 60°20'42" E	17.55'
L12	N 77°22'48" E	21.72'
L13	S 85°27'44" E	38.16'
L14	N 76°54'01" E	42.56'
L15	N 18°25'31" E	17.44'
L16	N 10°24'13" E	34.96'
L17	N 02°01'42" E	35.00'
L18	N 41°47'01" W	18.17'
L19	N 02°38'16" W	38.61'
L20	N 20°45'16" W	49.26'
L21	N 55°35'44" W	41.42'
L22	N 22°37'51" W	24.93'

LINE	BEARING	DISTANCE
L1	N 05°03'19" E	25.89'
L2	N 18°43'02" E	161.11'
L3	N 18°43'02" W	165.77'
L4	S 18°43'02" W	54.01'
L5	N 05°56'59" E	10.14'
L6	N 38°33'15" E	4.81'
L7	S 77°33'14" E	20.00'
L8	N 72°41'54" E	39.81'
L9	S 80°11'13" E	19.98'
L10	S 69°15'30" E	42.45'
L11	N 60°20'42" E	17.55'
L12	N 77°22'48" E	21.72'
L13	S 85°27'44" E	38.16'
L14	N 76°54'01" E	42.56'
L15	N 18°25'31" E	17.44'
L16	N 10°24'13" E	34.96'
L17	N 02°01'42" E	35.00'
L18	N 41°47'01" W	18.17'
L19	N 02°38'16" W	38.61'
L20	N 20°45'16" W	49.26'
L21	N 55°35'44" W	41.42'
L22	N 22°37'51" W	24.93'

LINE	BEARING	DISTANCE
L1	N 05°03'19" E	25.89'
L2	N 18°43'02" E	161.11'
L3	N 18°43'02" W	165.77'
L4	S 18°43'02" W	54.01'
L5	N 05°56'59" E	10.14'
L6	N 38°33'15" E	4.81'
L7	S 77°33'14" E	20.00'
L8	N 72°41'54" E	39.81'
L9	S 80°11'13" E	19.98'
L10	S 69°15'30" E	42.45'
L11	N 60°20'42" E	17.55'
L12	N 77°22'48" E	21.72'
L13	S 85°27'44" E	38.16'
L14	N 76°54'01" E	42.56'
L15	N 18°25'31" E	17.44'
L16	N 10°24'13" E	34.96'
L17	N 02°01'42" E	35.00'
L18	N 41°47'01" W	18.17'
L19	N 02°38'16" W	38.61'
L20	N 20°45'16" W	49.26'
L21	N 55°35'44" W	41.42'
L22	N 22°37'51" W	24.93'

OWNERS CERTIFICATE:
 THE UNDERSIGNED OWNER OF THE PROPERTY LYING WITHIN THE ATTACHED PLAT AND SUBMISSION HEREBY CERTIFIES THAT HE/SHE ORDERED THE WORK OF SURVEYING AND PLACING TO BE DONE AND THE WORK WAS ACCURATELY DONE AND THAT HE/SHE HAS OPEN SPACES SO DESIGNATED UPON SAID PLAT ARE HEREBY DEDICATED FOR SUCH USE AND THAT ALL PUBLIC AND PRIVATE EASEMENTS SHOWN UPON SAID PLAT ARE HEREBY GRANTED FOR THE USES SHOWN THEREON.
 N02554 HOLDINGS, LLC
 BY *William A. Anderson III*
 OWNER MAINB 6510
 DATE 10-3-08

NORTH CAROLINA
 COUNTY OF DURHAM
 A NOTARY PUBLIC OF THE COUNTY AND STATE AFORESAID, CERTIFY THAT PERSONALLY APPEARED BEFORE ME THIS DAY AND ACKNOWLEDGED THE EXECUTION OF THE FOREGOING INSTRUMENT, WITNESS MY HAND AND OFFICIAL SEAL THIS 3rd DAY OF OCTOBER 2008.
 JOSEPH H. M. TACKETT
 NOTARY PUBLIC
 DURHAM COUNTY, NORTH CAROLINA
 MY COMMISSION EXPIRES 4/5/2010

STATE OF NORTH CAROLINA
 COUNTY OF DURHAM
 REVIEW OFFICER FOR DURHAM COUNTY, N.C. DO HEREBY CERTIFY THE PLAT OR MAP TO WHICH THIS CERTIFICATION IS ATTACHED MEETS ALL STATUTORY REQUIREMENTS FOR RECORDING.
 REVIEW OFFICER: *Donna Duman*
 DATE: 10-20-08

NORTH CAROLINA
 COUNTY OF DURHAM
 MAKE CERTIFICATE OF PLANTING: CERTIFY THAT THIS PLAT WAS DRAWN UNDER MY SUPERVISION FROM AN ACTUAL SURVEY MADE UNDER MY SUPERVISION, DESCRIPTION RECORDED IN PLAT BOOK 140 PAGE 69 THAT THE BOUNDARIES NOT SURVEYED ARE CLEARLY INDICATED AS DRAWN FROM INFORMATION FOUND IN PLAT BOOK 140 PAGE 69; THAT THE RATIO OF PRECISION AS CALCULATED IS 1: 10,000; THAT THIS PLAT WAS PREPARED IN ACCORDANCE WITH G.S. 4-20 AS AMENDED, WITNESS MY ORIGINAL SIGNATURE, LICENSE NUMBER AND SEAL THIS 20th DAY OF SEPTEMBER, 2008 A.D.
 STATE OF NORTH CAROLINA
 PROFESSIONAL LAND SURVEYOR
 LICENSE NO. L-4432
Stark E. Plante III
 DATE: 9/21/08

RECORDED IN PLAT BOOK _____ PAGE _____

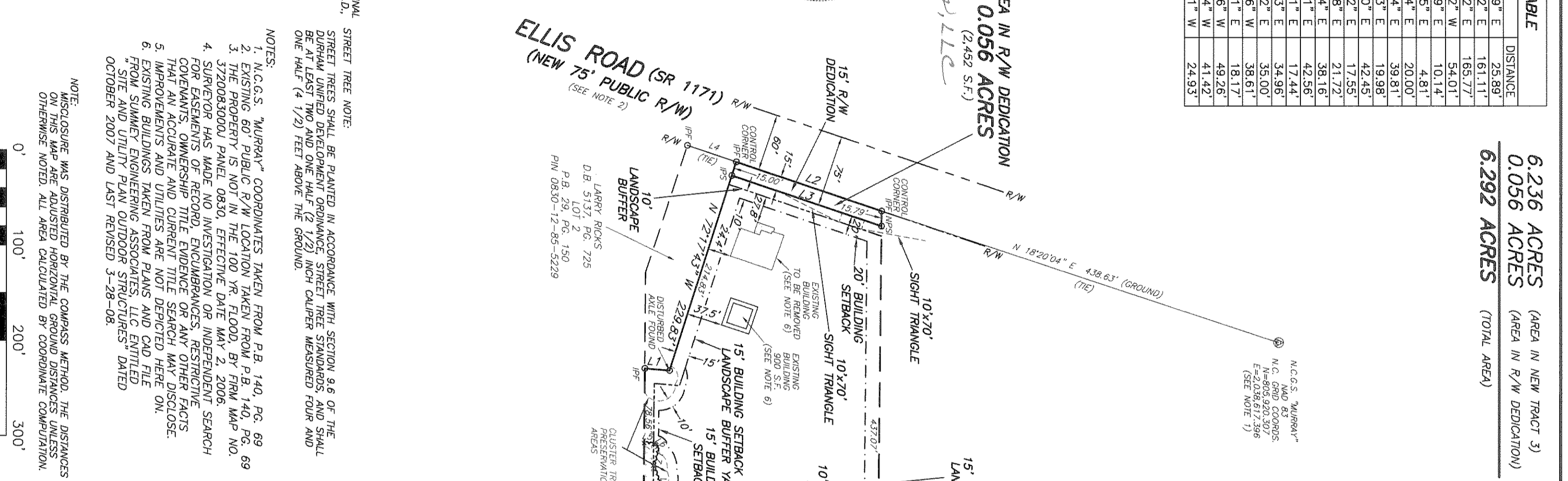

LINE	BEARING	DISTANCE
L1	N 05°03'19" E	25.89'
L2	N 18°43'02" E	161.11'
L3	N 18°43'02" W	165.77'
L4	S 18°43'02" W	54.01'
L5	N 05°56'59" E	10.14'
L6	N 38°33'15" E	4.81'
L7	S 77°33'14" E	20.00'
L8	N 72°41'54" E	39.81'
L9	S 80°11'13" E	19.98'
L10	S 69°15'30" E	42.45'
L11	N 60°20'42" E	17.55'
L12	N 77°22'48" E	21.72'
L13	S 85°27'44" E	38.16'
L14	N 76°54'01" E	42.56'
L15	N 18°25'31" E	17.44'
L16	N 10°24'13" E	34.96'
L17	N 02°01'42" E	35.00'
L18	N 41°47'01" W	18.17'
L19	N 02°38'16" W	38.61'
L20	N 20°45'16" W	49.26'
L21	N 55°35'44" W	41.42'
L22	N 22°37'51" W	24.93'

6.236 ACRES (AREA IN NEW TRACT 3)
 0.056 ACRES (AREA IN R/W DEDICATION)
 6.292 ACRES (TOTAL AREA)

WOODS GROUP NC, LLC
 D.B. 3320, PG. 20
 P.B. 96, PG. 200
 PIN 0830-12-95-0777

LOUWIE L. LORRACHER
 D.B. 2087, PG. 169
 D.B. 308, PG. 386
 D.B. 2072, PG. 977
 P.B. 182, PG. 13
 P.B. 81, PG. 9
 P.B. 29, PG. 150
 PIN 0830-12-85-9009
 PIN 0830-12-85-4280
 PIN 0830-12-85-4287
 PIN 0830-12-85-4269

FILED
 Plat Book 182 Page 398
 Date 10-20-08 Time 9:12 am
 WILHELM L. COVINGTON
 REGISTER OF DEEDS
 DURHAM COUNTY, NC

ATTESTER'S CERTIFICATE:
 I, William A. Anderson III, in my capacity as local counsel for *Worship Holdings, LLC* DO HEREBY CERTIFY THAT TO THE BEST OF MY KNOWLEDGE AND BELIEF THAT *Worship Holdings, LLC* IS THE OWNER OF RECORD OF THE TRACT OF LAND DESCRIBED HEREON, AND THAT *William A. Anderson III* IS THE OWNER OR OWNER'S AGENT AUTHORIZED TO SIGN THE DEDICATION STATEMENT PERTAINING TO THIS RECORDING, AS OF THIS DATE, *October 3, 2008*.
 SIGNED: *William A. Anderson III*

1, A NOTARY PUBLIC OF THE COUNTY AND STATE AFORESAID, CERTIFY THAT PERSONALLY APPEARED BEFORE ME THIS DAY AND ACKNOWLEDGED THE EXECUTION OF THE FOREGOING INSTRUMENT, WITNESS MY HAND AND OFFICIAL SEAL THIS 3rd DAY OF OCTOBER 2008.
 NOTARY PUBLIC: *Joseph H. M. Tackett*
 MY COMMISSION EXPIRES 4/5/2010

DURHAM COOL-COLA BOTTLING COMPANY
 D.B. 5795, PG. 82
 P.B. 24, PG. 13-14
 P.B. 14, PG. 45
 PIN 0830-04-94-6959

LEGEND
 (PP) - IRON PIPE FOUND
 (PS) - IRON PIPE SET
 (NPS) - NO POINT SET
 (T) - TREE COVERAGE AREA

FINAL PLAT
 THIS PLAT HAS BEEN CERTIFIED FOR RECORDATION BY THE DURHAM CITY-COUNTY PLANNING DEPARTMENT
 ON: 10-8-2008
 Null and void if not recorded within 180 days, or by 4-8-2009
 Planning Director or Designee: *Stark E. Plante III*

ROBINSON & PLANTE, P.C.
 LAND SURVEYING
 1320 SE MAINWARD ROAD, SUITE 102
 CARY NC, 27511
 PHONE: (919)481-1245 FAX: (919)481-1213

REVISIONS	FINAL PLAT	RIGHT OF WAY DEDICATION MAP FOR	TOWNSHIP:	COUNTY:	TIER:	PLAT NO.:
		NORSCO HOLDINGS, LLC	TRIANGLE/OAK GROVE	DURHAM	URBAN	0830-12-95-0358
						ZONE: IL
						FILE: OSDURHAMRW