

Orange County

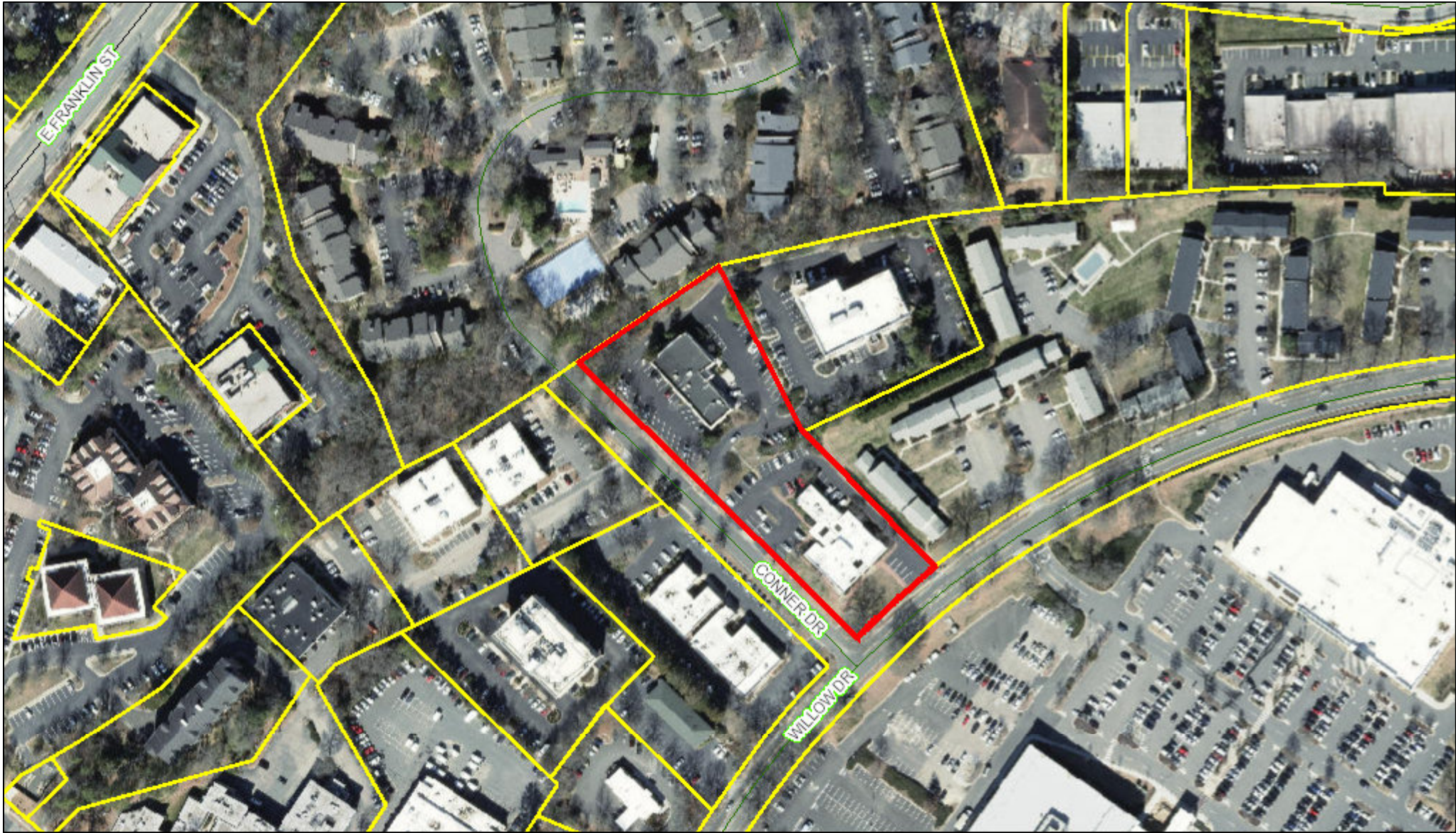

September 4, 2019 This map contains parcels prepared for the inventory of real property within Orange County, and is compiled from recorded deed, plats, and other public records and data. Users of this map are hereby notified that the aforementioned public primary information sources should be consulted for verification of the information contained on this map.

The county and its mapping companies assume no legal responsibility for the information on this map.

PIN: 9799131396.004

OWNER 1: HOURIGAN PROPERTIES LLC
 OWNER 2:
 ADDRESS 1: 500 NORTH DUKE ST 54-201
 ADDRESS 2:
 CITY: DURHAM
 STATE, ZIP: NC 277012059
 LEGAL DESC: 140 DBCH OFFICE PARK P71/130

SIZE: 1 L
 DEED REF: 5126/82
 RATECODE: 22
 TOWNSHIP: CHAPEL HILL
 BLDG SQFT: 1715
 YEAR BUILT: 1967

BUILDING COUNT: 1
 LAND VALUE: \$
 BLDG_VALUE: \$303,500
 USE_VALUE: \$
 TOTAL VALUE: \$303,500
 DATE SOLD: 03/06/2011
 TAX STAMPS:

