

Orange County

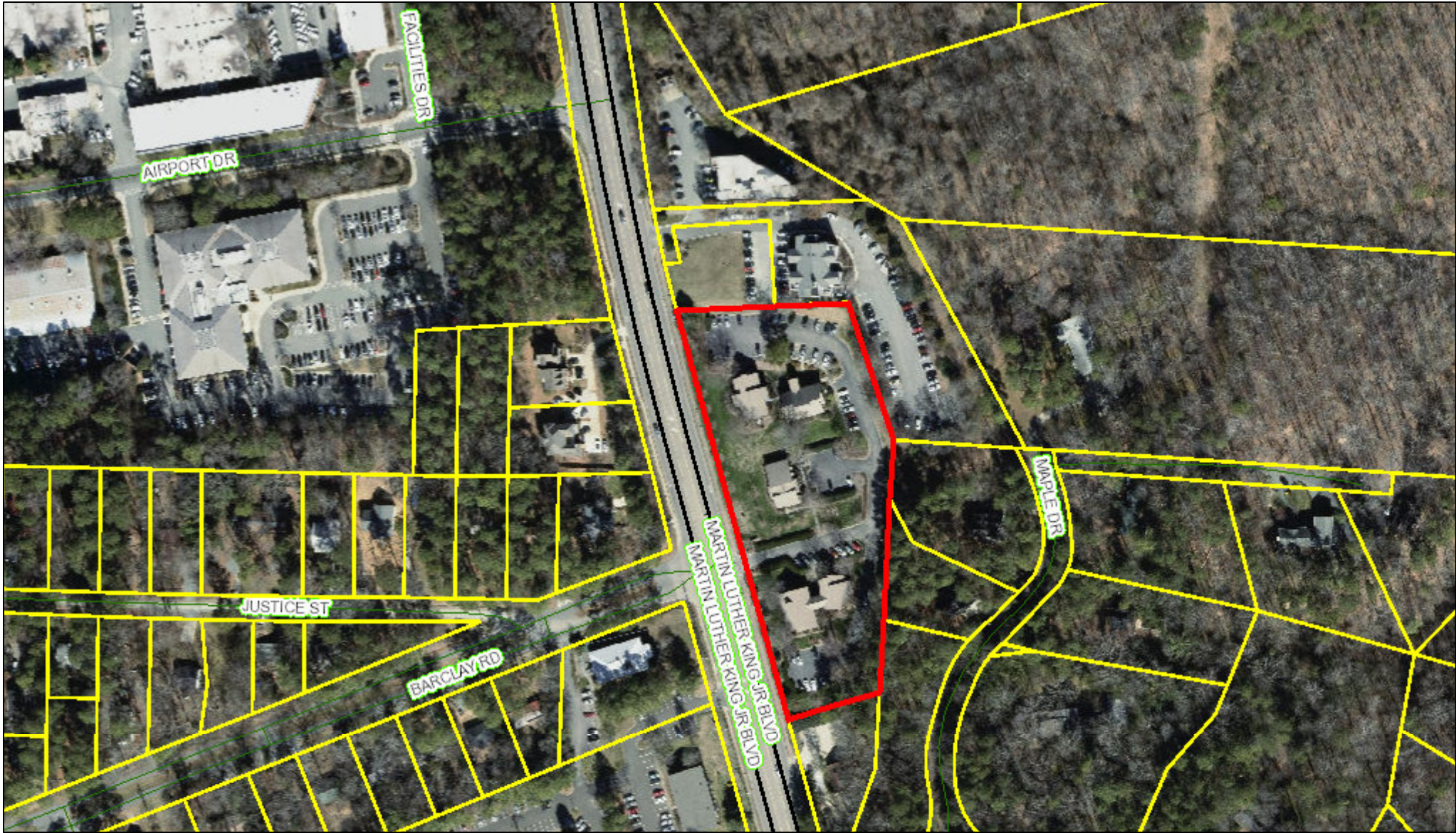

August 8, 2018

This map contains parcels prepared for the inventory of real property within Orange County, and is compiled from recorded deed, plats, and other public records and data. Users of this map are hereby notified that the aforementioned public primary information sources should be consulted for verification of the information contained on this map.

The county and its mapping companies assume no legal responsibility for the information on this map.

PIN: 9789338610.006

OWNER 1: MEDICAL FOUNDATION OF NORTH CAROLINA INC
 OWNER 2:
 ADDRESS 1: PO BOX 1050
 ADDRESS 2:
 CITY: CHAPEL HILL
 STATE, ZIP: NC 275141050
 LEGAL DESC: 880 CEDAR RIDGE OFFICE CONDO P41/189

DEED REF: 775/327
 RATECODE: 22
 TOWNSHIP: CHAPEL HILL
 BLDG SQFT: 4542
 YEAR BUILT: 1984

BUILDING COUNT: 1
 LAND VALUE: \$
 BLDG_VALUE: \$824,600
 USE VALUE: \$
 TOTAL VALUE: \$824,600
 DATE SOLD: 02/05/1989
 TAX STAMPS: 400

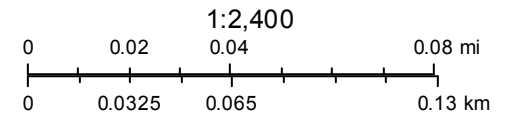

ORANGE COUNTY
 NORTH CAROLINA