

Orange County

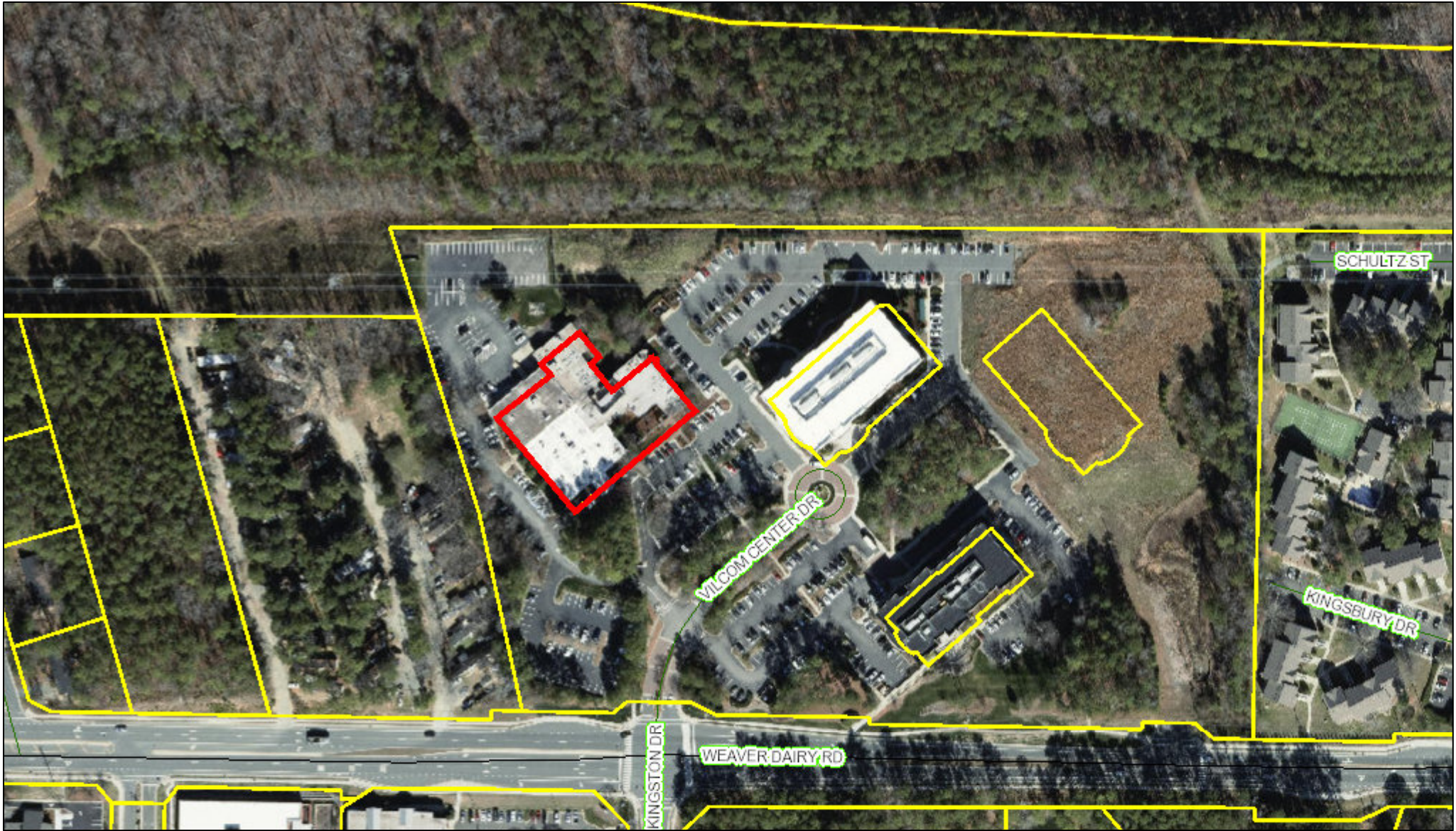

December 4, 2018 This map contains parcels prepared for the inventory of real property within Orange County, and is compiled from recorded deed, plats, and other public records and data. Users of this map are hereby notified that the aforementioned public primary information sources should be consulted for verification of the information contained on this map.

The county and its mapping companies assume no legal responsibility for the information on this map.

PIN: 9880465246

OWNER 1: 88 VILCOM CIRCLE HOLDINGS LL
 OWNER 2:
 ADDRESS 1: 7501 WISCONSIN AVE #500 WEST
 ADDRESS 2: C/O CWCAPITAL ASSET
 CITY: BETHESDA
 STATE, ZIP: MD 20814
 LEGAL DESC: BLDG 4 CAMPUS ON VILCOM P96/142-143

SIZE: 0.79 A
 DEED REF: 6382/437
 RATECODE: 22
 TOWNSHIP: CHAPEL HILL
 BLDG SQFT: 9108
 YEAR BUILT: 1980

BUILDING COUNT: 4
 LAND VALUE: \$1,870,000
 BLDG_VALUE: \$1,354,800
 USE_VALUE: \$
 TOTAL VALUE: \$3,224,800
 DATE SOLD: 10/25/2017
 TAX STAMPS: 5427

