

RUTH C. GARRETT
 REGISTER OF DEEDS
 DURHAM COUNTY, N.C.

NOTARY PUBLIC
 I, William A. Atkins, Notary Public in and for the County and State aforesaid, do hereby certify that the following certificate was the day made before me:
 I, William A. Atkins, do hereby certify that the map was drawn or made by me or by a surveyor under my direct supervision or by my assistant acting under my direct supervision on March 28, 1992, and is in every respect correct in the face of my knowledge and belief. I also certify that the order of closure, as calculated by altitudes and departures is: 29,889'

Page 960 that this map was prepared in accordance with G.S. 170-22.1 and 170-22.2
 Witness my hand and seal this 29th day of April 1992

My Commission Expires: 07/31/1996
 Surveyor or Engineer
 Sworn and subscribed before me this 29th day of April 1992
 My Commission Expires: 07/31/1996

NORTH CAROLINA - DURHAM COUNTY

William A. Atkins, Notary Public, do hereby certify that William A. Atkins, a Notary Public personally appeared before me this day and acknowledged the due execution of the foregoing plat.
 My hand and notarial seal, this 29th day of April 1992
 By Commission Expires: William A. Atkins, Notary Public
Stephen B. 1996

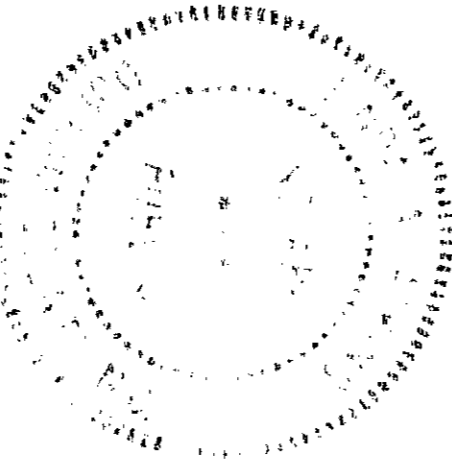

State of North Carolina Durham County
 The foregoing certificate of William A. Atkins, a Notary Public, is hereby certified to be correct. A Notary Public for the District of North writes is (and) certified to be correct.
 This the 29th day of April 1992
Ruth C. Garrett, Register of Deeds

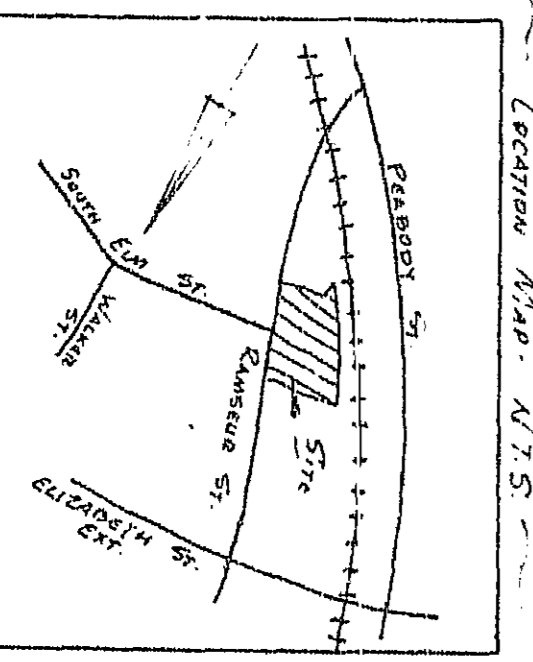

| MONUMENT | NORTH | EAST |
|--------------|-------------|---------------|
| C.O.D. # 176 | 814,500.734 | 2,030,375.205 |
| C.O.D. # 233 | 815,023.774 | 2,028,555.741 |

PROPERTY OF:
LARRY A. THOMAS & WIFE
PEGGY B. THOMAS
 D. B. 1497 - PG. 960
 D. B. 1119 - PG. 124

— PARCEL #2 —
 1.0631 ACRE

— PARCEL #1 —
 1.7326 ACRE

PROPERTY OF:
WILLIAM A. DOWNEY
 D. B. 1309 - PG. 920

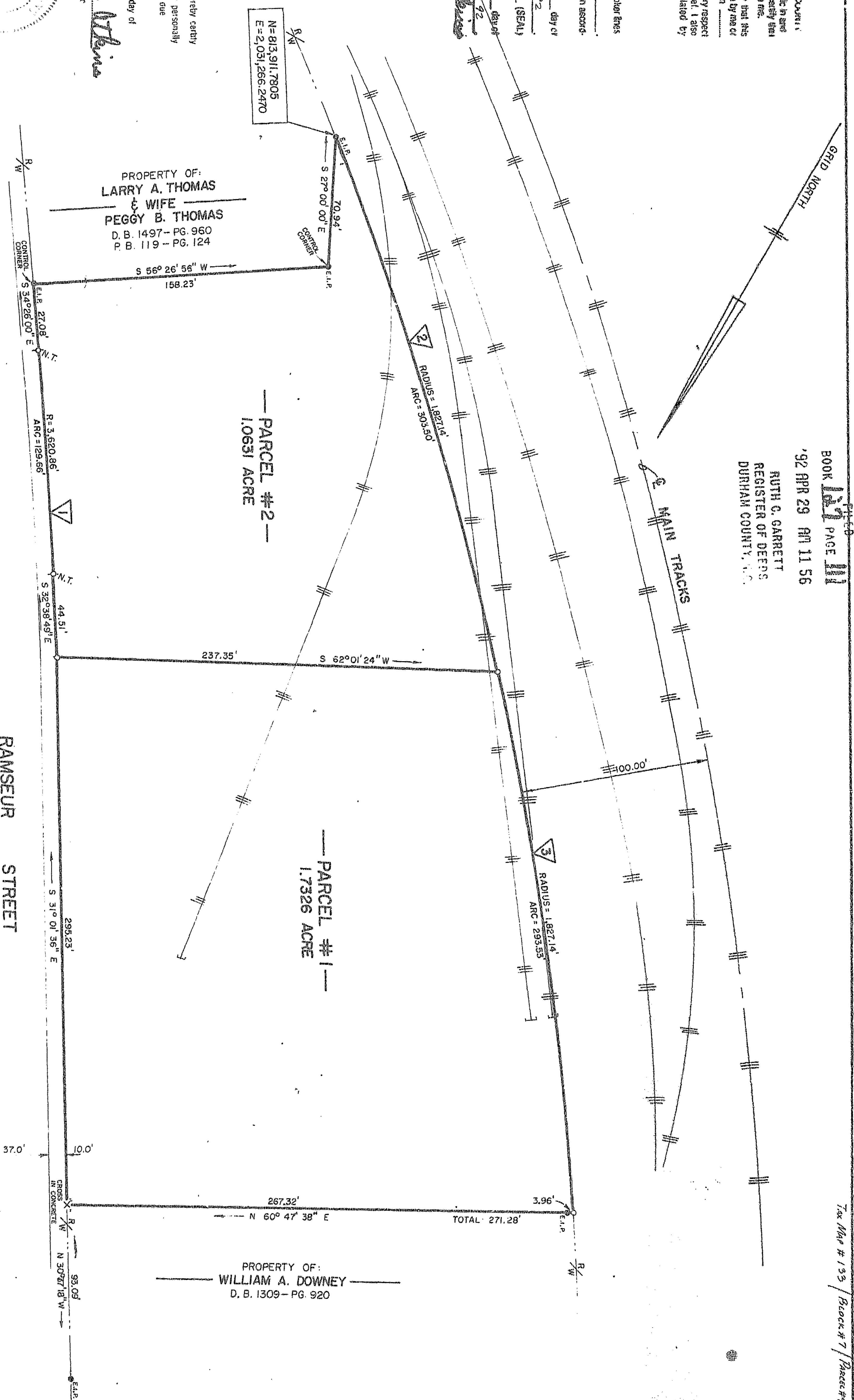

This plat has been prepared for recordation as an example submitted pursuant to S. 160A-135 and S. 160A-75 (North Carolina General Statutes).
Thomas J. Mills
 Durham City-County Planning Department

| CURVE | DELTA | RADIUS | TAN. | ARC | CHD. | CHD. BRG. |
|-------|-------------|-----------|---------|---------|---------|-----------------|
| C-1 | 02° 03' 05" | 3,820.96' | 64.84' | 129.66' | 129.65' | S 34° 06' 10" E |
| C-2 | 09° 31' 02" | 1,827.14' | 182.10' | 303.50' | 303.15' | N 47° 04' 12" W |
| C-3 | 09° 12' 16" | 1,827.14' | 147.08' | 293.53' | 293.21' | N 37° 42' 35" W |

LEGEND
 * - EXISTING IRON PIN
 O - NEW IRON PIN

CSX TRANSPORTATION, INC.
 RE-COMBINATION OF THE PROPERTY OF:
 DURHAM TOWNSHIP
 DURHAM COUNTY, N.C.

SCALE: 1" = 40'
 JOHN C. ATKINS - REGISTERED LAND SURVEYOR - NO. L-1537
 3016 QUINCEMOOR ROAD
 DURHAM, N.C. 27605
 383-6935
 MARCH, 1992

