

5 CURVE DATA 2

CURVE	A	R.	T.	L.	CHD.	BRG.
C-1	269.2135"	380.00'	88.99'	174.82'	173.22'	S 86°21'59"E
C-2	37° 08' 25"	380.00'	127.66'	246.32'	242.03'	N 61° 53' 02" E
C-3	63° 29' 59"	380.00'	235.14'	421.15'	379.92'	S 75° 03' 50" W
C-4	37° 31' 20"	294.52'	100.04'	192.88'	189.45'	S 63° 29' 40" W
C-5	19° 06' 38"	60.00'	10.10'	20.01'	19.32'	N 67° 27' 53" E
C-6	33° 44' 45"	60.00'	18.20'	35.34'	34.83'	N 40° 46' 25" E
C-7	27° 52' 48"	371.68'	92.26'	180.86'	178.08'	N 38° 02' 13" E
C-8	79° 39' 29"	20.00'	16.68'	27.81'	25.62'	S 88° 03' 33" E
C-9	11° 53' 50"	368.48'	38.50'	76.73'	76.59'	N 42° 51' 12" W

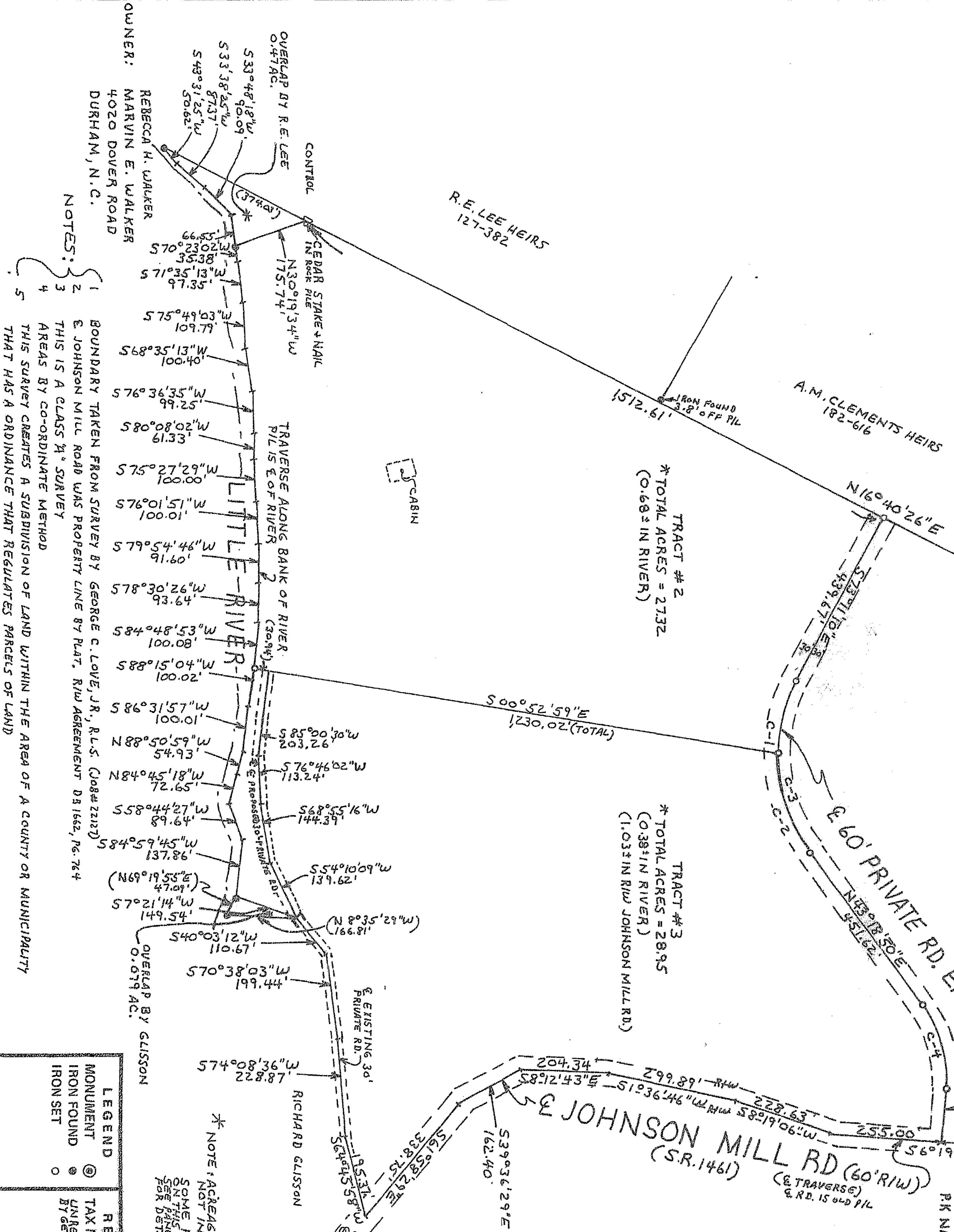

OWNER: REBECCA H. WALKER, MARVIN E. WALKER, DURHAM, N.C.

NOTES:

- BOUNDARY TAKEN FROM SURVEY BY GEORGE C. LOVE, JR., R.L.S. (068+22127)
- E JOHNSON MILL ROAD WAS PROPERTY LINE BY PLAT, RIV AGREEMENT D11642, PG. 76+4
- THIS IS A CLASS 1st SURVEY
- AREAS BY CO-ORDINATE METHOD
- THIS SURVEY CREATES A SUBDIVISION OF LAND WITHIN THE AREA OF A COUNTY OR MUNICIPALITY THAT HAS A ORDINANCE THAT REGULATES PARCELS OF LAND

LEGEND

MONUMENT

IRON FOUND

IRON SET

REFERENCES

TAX MAP: 908-1-14

UNRECORDED PLAT BY GEORGE C. LOVE, JR., R.L.S.

AUTRY LAND SURVEYING

WILLIAM JERRY AUTRY, REGISTERED LAND SURVEYOR L-1395
5006 RAINBOW ROAD, DURHAM, N. C. 27712
PHONE: (919) 383-6762

REBECCA H. WALKER,

TOWNSHIP: MANGUM COUNTY: DURHAM, N. C.
DATE: DEC. 6, 1993 SCALE: 1" = 200'
REVISED: 1-4-94

This plat has been certified for recordation as an exempt certificate in accordance with G.S. 160A-376 of the North Carolina General Statutes.

D. B. [Signature] 1-6-94
Durham City-County Planning Department (date)



1. MARK E. AICOL - Notary Public do hereby certify that Rebecca H. & Marvin E. Walker personally appeared before me this day and acknowledged the due execution of the foregoing plat.

Witness my hand and notarial seal, this 6th day of January, 1994.

Mark E. Aicol, Notary Public

State of North Carolina - Durham County

The foregoing certificate(s) of [Signature] a Notary Public for the State of North Carolina is (are) certified to be correct.

This the 7th day of January, 1994.

Ruth C. Garrett, Registrar of Deeds

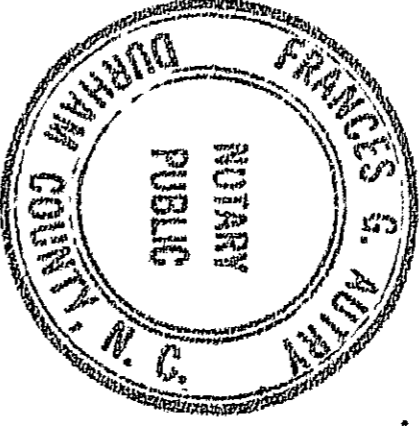

The undersigned owner of the property lying within the attached plat and subdivision hereby certifies that [Signature] ordered the work of surveying and plotting to be done, and that all public streets, alleys, easements, and other open spaces so delineated upon said plat are hereby dedicated for such use and that all public and private easements shown upon said plat are hereby granted for the uses stipulated.

Frances G. Autry (SEAL)

My Commission Expires: [Signature] Notary Public

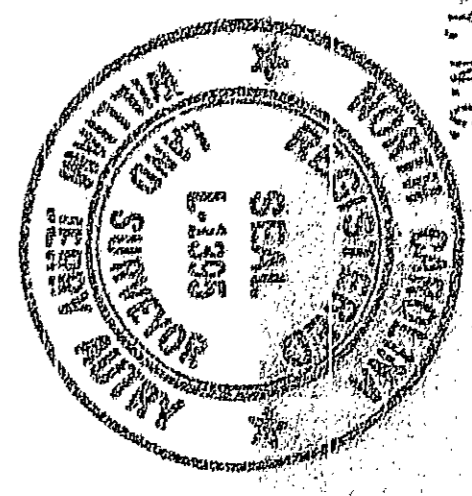

1. FRANCIS G. AUTRY, Notary Public do hereby certify that WILLIAM JERRY AUTRY, a personally appeared before me this day and acknowledged the due execution of the foregoing plat.

Witness my hand and notarial seal, this 6th day of DEC 19 93

William Jerry Autry, R.L.S. 1395

FILED

BOOK PAGE

94 JAN 7 PM 4 39

RUTH C. GARRETT
REGISTRAR OF DEEDS
DURHAM COUNTY, N.C.

1. William Jerry Autry, certify that this map was drawn by me from an actual survey made by me or my assistant acting under my direct supervision on DEC 6, 1993, and is in every respect correct to the best of my knowledge and belief. I also certify that the error of closure as calculated by latitudes and departures is 1 : 21,000 +

1-6-94