

Orange County

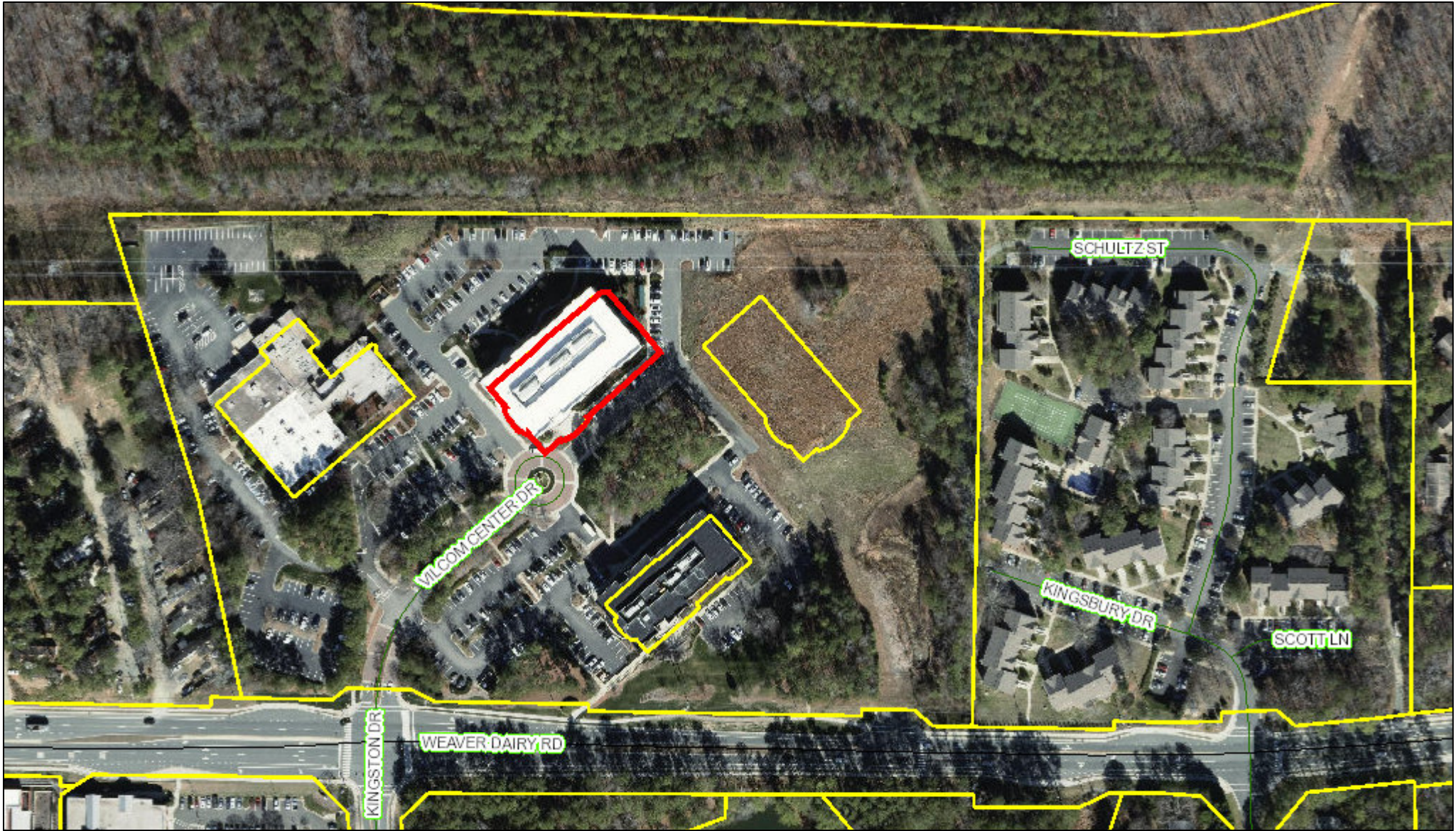

November 15, 2018 This map contains parcels prepared for the inventory of real property within Orange County, and is compiled from recorded deed, plats, and other public records and data. Users of this map are hereby notified that the aforementioned public primary information sources should be consulted for verification of the information contained on this map.

The county and its mapping companies assume no legal responsibility for the information on this map.

PIN: 9880469322.016

OWNER 1: DUNN INVESTMENTS LLC
 OWNER 2:
 ADDRESS 1: 135 PARKWAY OFFICE CT
 ADDRESS 2: STE 105
 CITY: CARY
 STATE, ZIP: NC 27511
 LEGAL DESC: UNIT 170 DAWSON HALL CONDO P112/197

SIZE: 1 L
 DEED REF: 6531/128
 RATECODE: 22
 TOWNSHIP: CHAPEL HILL
 BLDG SQFT: 3371
 YEAR BUILT: 2007

BUILDING COUNT: 1
 LAND VALUE: \$
 BLDG_VALUE: \$620,700
 USE VALUE: \$
 TOTAL VALUE: \$620,700
 DATE SOLD: 10/11/2018
 TAX STAMPS: 6800

