

THIS PLAT IS SUBJECT TO ALL EASEMENTS, AGREEMENTS AND RIGHTS-OF-WAY OF RECORD PRIOR TO THE DATE OF THIS PLAT.

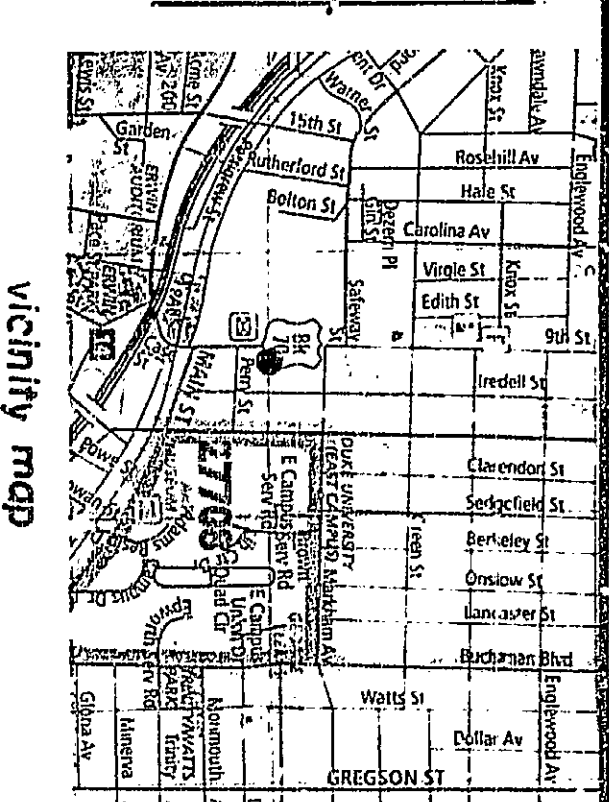

FILED

Plat Book 155, Page 395  
 Date 1-2-02 Time 8:58  
 WILHELM L. COVINGTON  
 REGISTER OF DEEDS  
 DURHAM COUNTY, NC

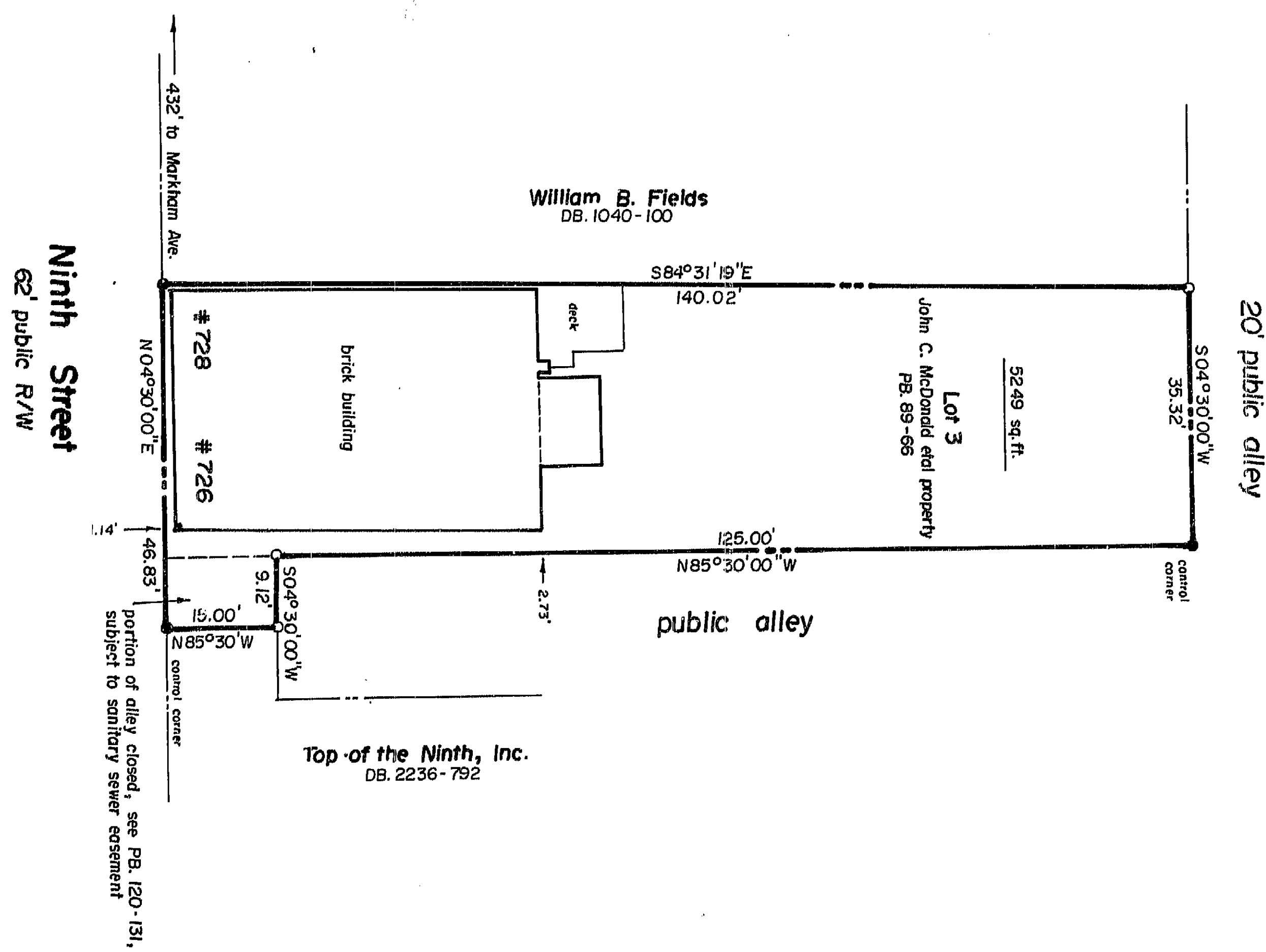

I, **JAMES R. HUDSON**, DO HEREBY CERTIFY THAT THIS MAP IS THE RESULT OF A FIELD SURVEY MADE BY ME OR UNDER MY SUPERVISION AND THAT THE ERROR OF CLOSURE AS CALCULATED BY LATITUDES AND DEPARTURES IS 1 TO 1,000 AND THAT THIS MAP WAS PREPARED IN ACCORDANCE WITH G.S. 47-30 AS AMENDED.  
 WITNESS MY HAND AND SEAL THIS 23 DAY OF May, 192002.

REGISTERED LAND SURVEYOR NO. L-1422

NORTH CAROLINA - DURHAM COUNTY  
 I, **DEBORAH H. HUDSON**, NOTARY PUBLIC DO HEREBY CERTIFY THAT **JAMES R. HUDSON**, SURVEYOR, PERSONALLY APPEARED BEFORE ME THIS DAY AND ACKNOWLEDGED THE DUE EXECUTION OF THE FOREGOING PLAT.  
 WITNESS MY HAND AND NOTARIAL SEAL, THIS 23 DAY OF May, 192002.  
 My Commission Expires April 1, 2003  
**James R. Hudson** NOTARY PUBLIC

Southeastern Surveys, Inc.  
 2421 Bonnie Brae Road  
 Durham, North Carolina 27708

- LEGEND
- IRON STAKE FOUND
  - IRON STAKE SET
  - ⊙ CONCRETE MONUMENT FOUND
  - ⊙ CONCRETE MONUMENT SET

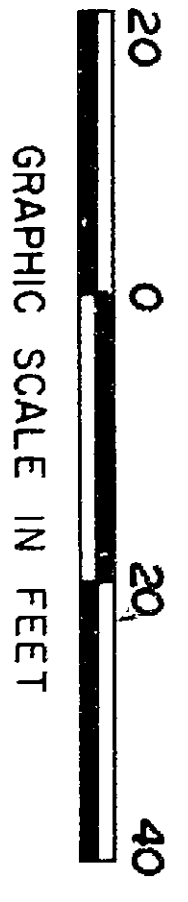

FINAL PLAT

REFERENCES

PB. 89-66	PB. 120-131
DB. 189-239	
TM. 13-2-10	

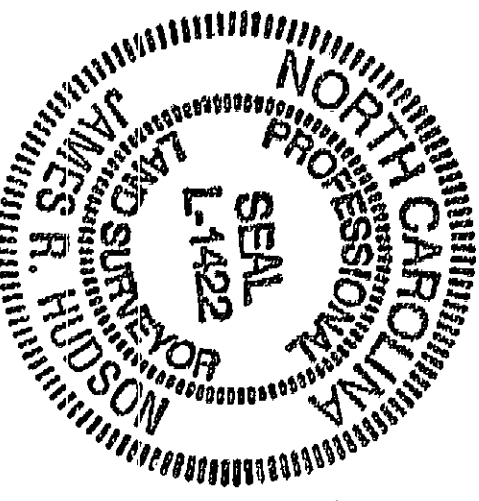
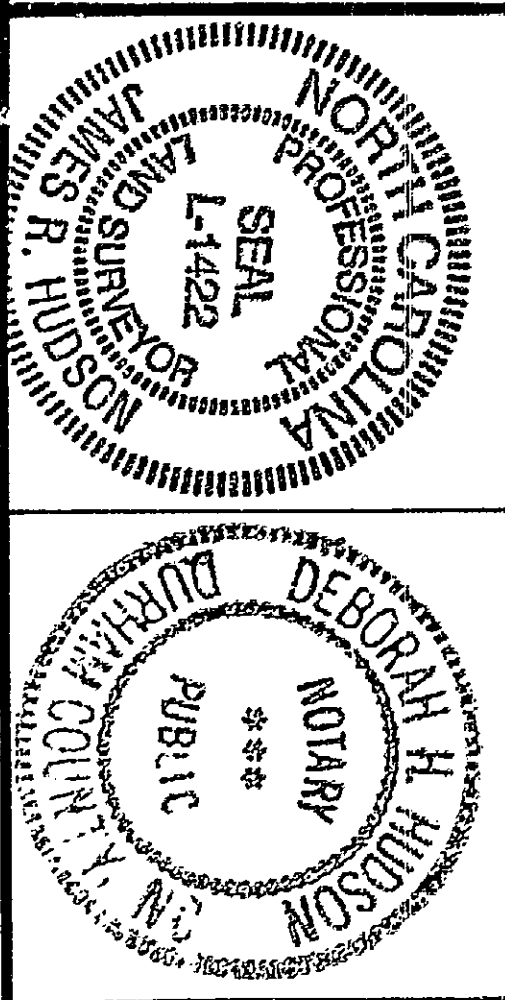

- I, James R. Hudson, Registered Land Surveyor, L-1422, certify to one of the following:
- A. That this survey creates a subdivision of land within the area of a county or municipalities of land; has an ordinance that regulates parcels of land;
  - B. That this survey is located in such portion of a county or municipality that is unregulated as to an ordinance that regulates parcels of land;
  - C. That this survey is of an existing parcel or parcels of land;
  - D. That this survey is of another category, such as the recombination of existing parcels, court-ordered survey, or other exception to the definition of subdivision;
  - E. That the information available to this surveyor is such that I am unable to make a determination as to the best of my professional ability as to provisions contained in (A) through (D) above.
- James R. Hudson, R.L.S.** L-1422

Note: No NC Grid control recovered within 2000' of this site.

PIN 0822-18-32-1037

SOUTHEASTERN SURVEYS INC.

DURHAM, NORTH CAROLINA  
 phone 919-586-9727  
 boundary map for  
**Nancy L. McDonald**  
 Durham Township Durham Co. NC  
 Date: May 23, 2002 Scale: 1" = 20'  
 Job No. 02106