

Durham County, NC
Assessor of Property

Property Record Card

Owner Name

FIELHAUER JEFFREY
ESPER MATTHEW

Owner Address

715 S BUCHANA BLVD
DURHAM, NC
27701

Location Address

715 S BUCHANAN BLVD

to ↑
a Patrick Roberts + wife Stacey

GENERAL PROPERTY INFORMATION

Parcel Ref No: 114794
PIN: 0821-11-56-1972
Account No: 8617207
Tax District: CNTY-DRHM/CITY-DRHM
Land Use Code: 112
Land Use Desc: RES/ 2-FAMILY
Subdiv Code: 0977
Subdiv Desc: PROCTOR PLC
Neighborhood: 076RD

Legal Description: PROCTOR
PLC/LT#15-16 PT
Deed Book & Page: 7590 / 536
Plat Book & Page: 00005A / 000026
Last Sale Date: Oct-24-2014
Last Sale Price: \$75,000
Property Tax Appraisal: \$183,799 *



114794 01/27/2015

* The appraised value is the estimated value as of the last general reappraisal, effective January 1, 2016

Year Built: 1982
Built Use / Style: SEMI-DETACHED (VERT SPLT)
Current Use: RESIDENTIAL
*Percent Complete: 100%
Heated Area (S/F): 1,550
** Bathroom(s): 2 Full Bath(s) 0 Half Bath(s)
** Bedroom(s): 4
Fireplace (Y/N): N
Basement (Y/N): N
Attached Garage (Y/N): N
Multiple Improvements: 1

Land Market Value: \$44,362
Land Present Use Value: \$44,362
Land Total Assessed Value: \$44,362
Building Value: \$139,437
Map Acres: 0.183

Appraised Improvement Values
\$139,437 Appraised Value as of January 1, 2016

* Note - As of January 1
** Note - Bedroom(s), shown for description only

Data Disclaimer: All data shown here is from other primary data sources and is public information. Users of the data are hereby notified that the aforementioned public information sources should be consulted for verification of the information contained on this website. While efforts have been made to use the most current and accurate data, Durham County, NC and data providers assume no legal responsibility for the use of the data contained herein.

Please direct any questions or comments about the data displayed here to tax_assessor@dconc.gov
(mailto:tax_assessor@dconc.gov)

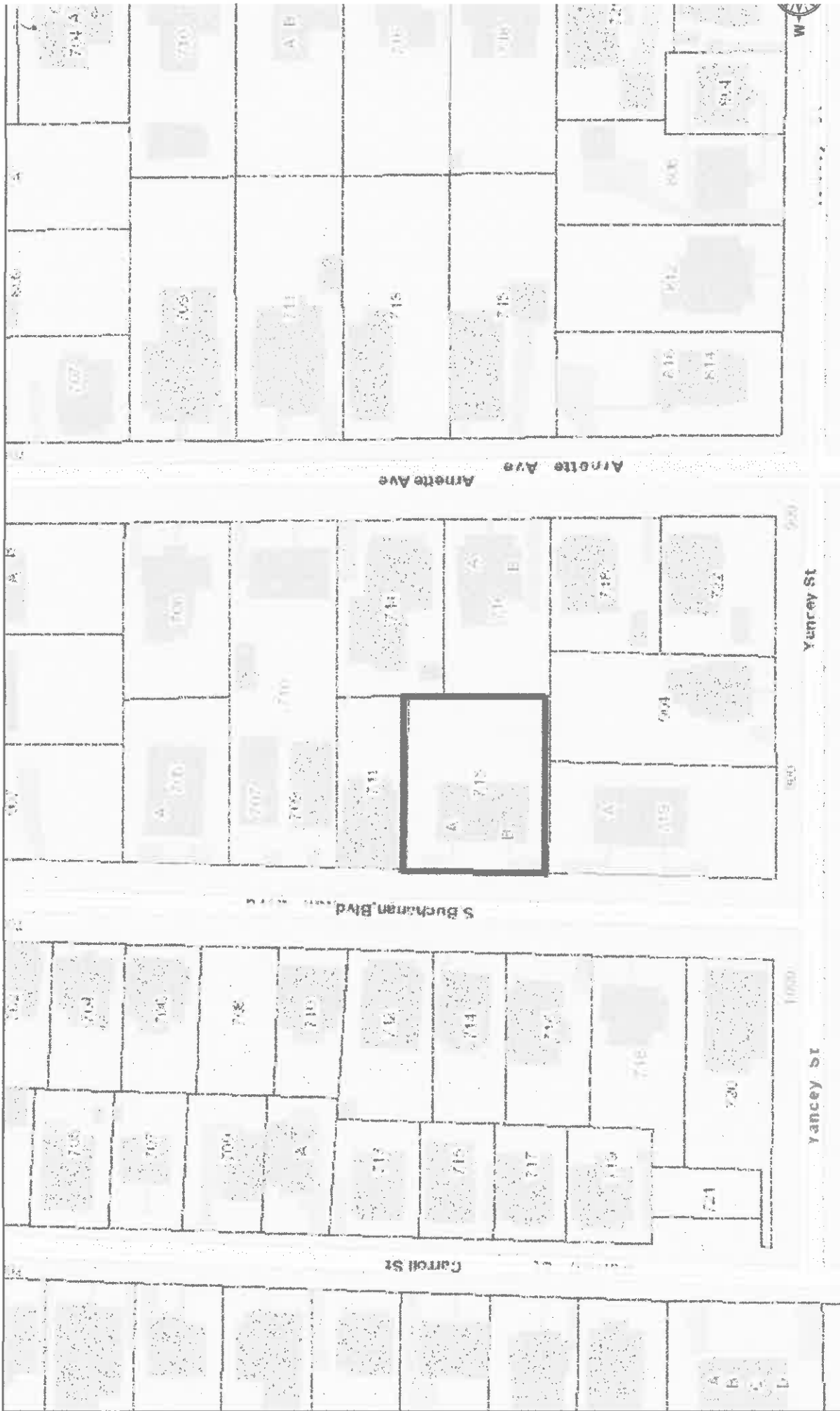

April 30, 2016

1:1,128

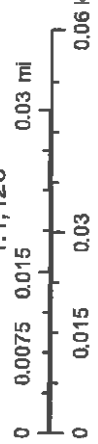

Sources: Esri, HERE, DeLorme, USGS, Intermap, increment P Corp, Esri, Japan, METI, Esri China (Hong Kong), Esri (Thailand), Map OpenStreetMap contributors, and the GIS User Community

Information depicted hereon is for reference purposes only and is compiled from the best available sources. The City of Durham/Durham County assumes no responsibility for errors arising from use or misuse