

NORTH CAROLINA
 DURHAM COUNTY
 L. ERNEST J. EBERFIELD, Notary Public in and for the County and State aforesaid, do hereby certify that the following certificate was this day made before me:
 I, NORMAN A. BEAVER, Notary Public in and for the County and State aforesaid, do hereby certify that the following was given by me from an actual survey made by me or my assistant acting under my direct supervision on AUGUST 2, 1994, and is in every respect correct to the best of my knowledge and belief. I also certify that the error of closure as calculated by latitude and departure is 1: 10,000+.

That the boundaries not surveyed are shown as broken lines as shown from information found in Book _____ Page _____ that this map was prepared in accordance with G.S. 42-1, as amended.
 Witness my hand and seal this 14th day of AUGUST 19 84
 Norman A. Beaver, Notary Public
 My Commission Expires 6/22/85

ERNEST J. EBERFIELD
 Notary Public
 My Commission Expires 6/22/85
 Ernest J. Eberfield
 Notary Public

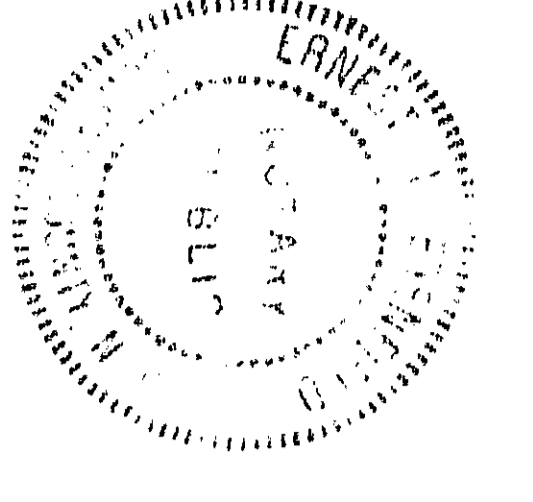

State of North Carolina - Durham County
 The Notary Public of the Designated Government
 A Notary Public is (are) certified to be correct.
 This is (are) day of August, 19 85
 Ruth C. Garrett
 Register of Deeds

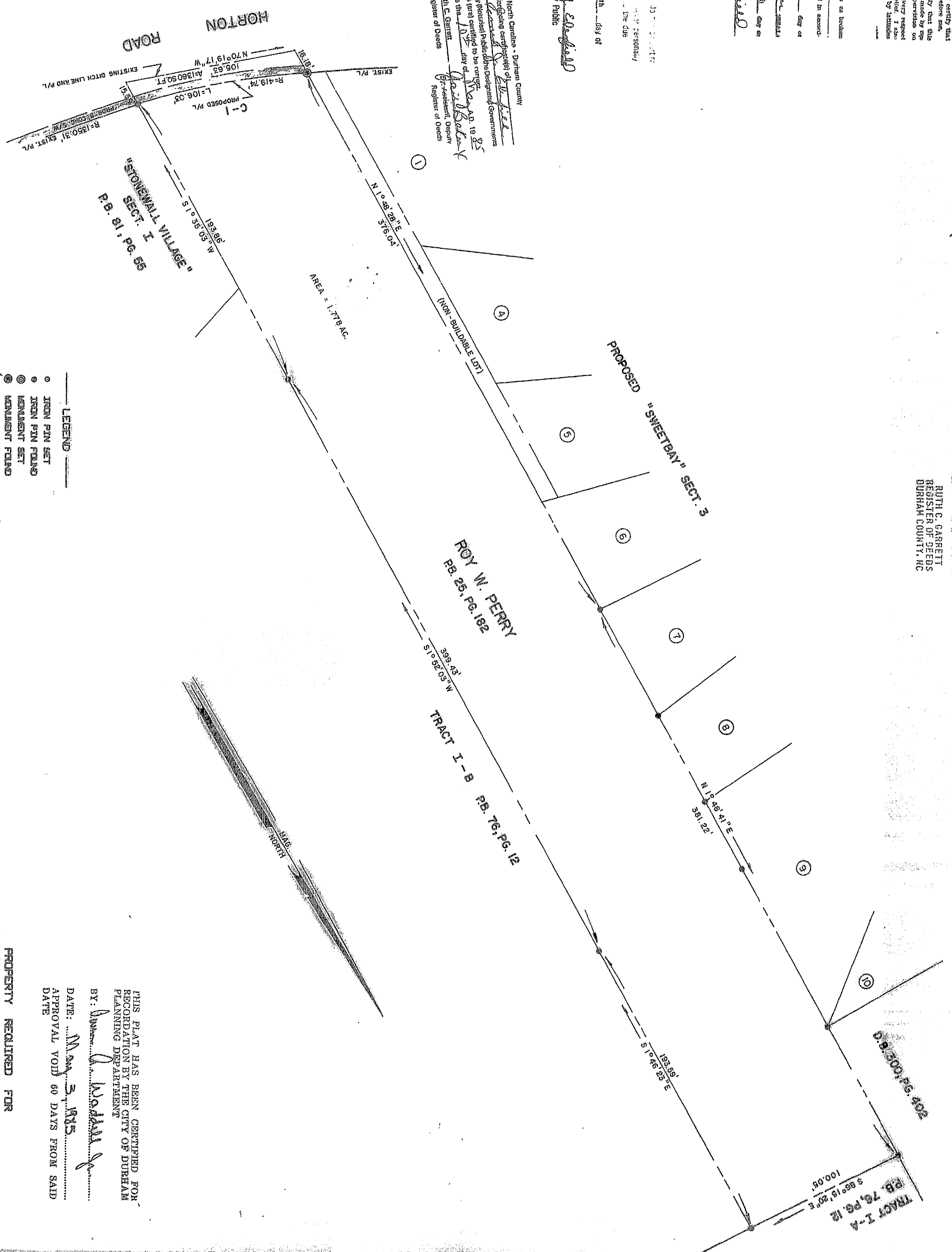

BOOK 107 PAGE 202
 MAY 10 2 46 PM '85
 RUTH C. GARRETT
 REGISTER OF DEEDS
 DURHAM COUNTY, NC

LEGEND
 ○ IRON PIN SET
 ● IRON PIN FOUND
 ⊙ MONUMENT SET
 ⊙ MONUMENT FOUND

CURVE	DEL.	R	CHD.	CHD. SRG.
C-1	14-28-26	415.74	53-30	108.08
				105.75
				N 70-00-34 W

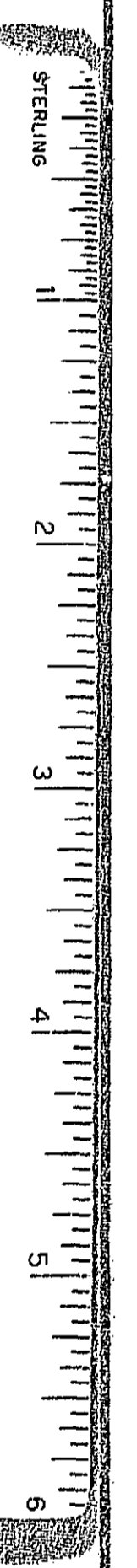

THIS PLAT HAS BEEN CERTIFIED FOR RECORDATION BY THE CITY OF DURHAM PLANNING DEPARTMENT
 BY: *William D. Waddam*
 DATE: May 3, 1985
 APPROVAL VOID 60 DAYS FROM SAID DATE

PROPERTY REQUIRED FOR
 HORTON ROAD SIDEWALK
 ENGINEERING DEPARTMENT-STREET ENGINEERING DIVISION
 CITY OF DURHAM, NORTH CAROLINA
 NORMAN A. BEAVER-REGISTERED LAND SURVEYOR NO. L-11392
 AUGUST 14, 1994
 SCALE 1" = 40'

107-202