

GRAPHIC SCALE

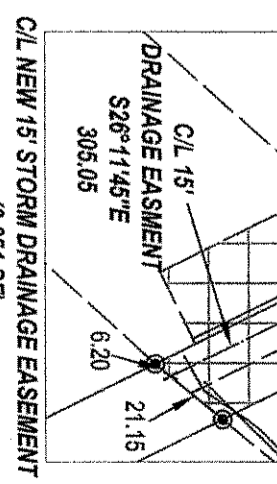
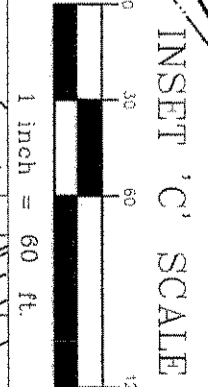
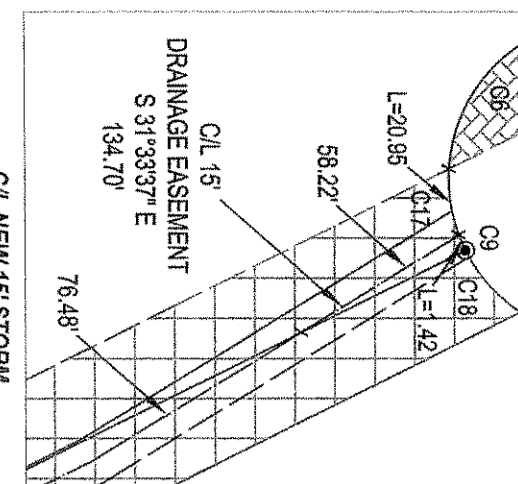
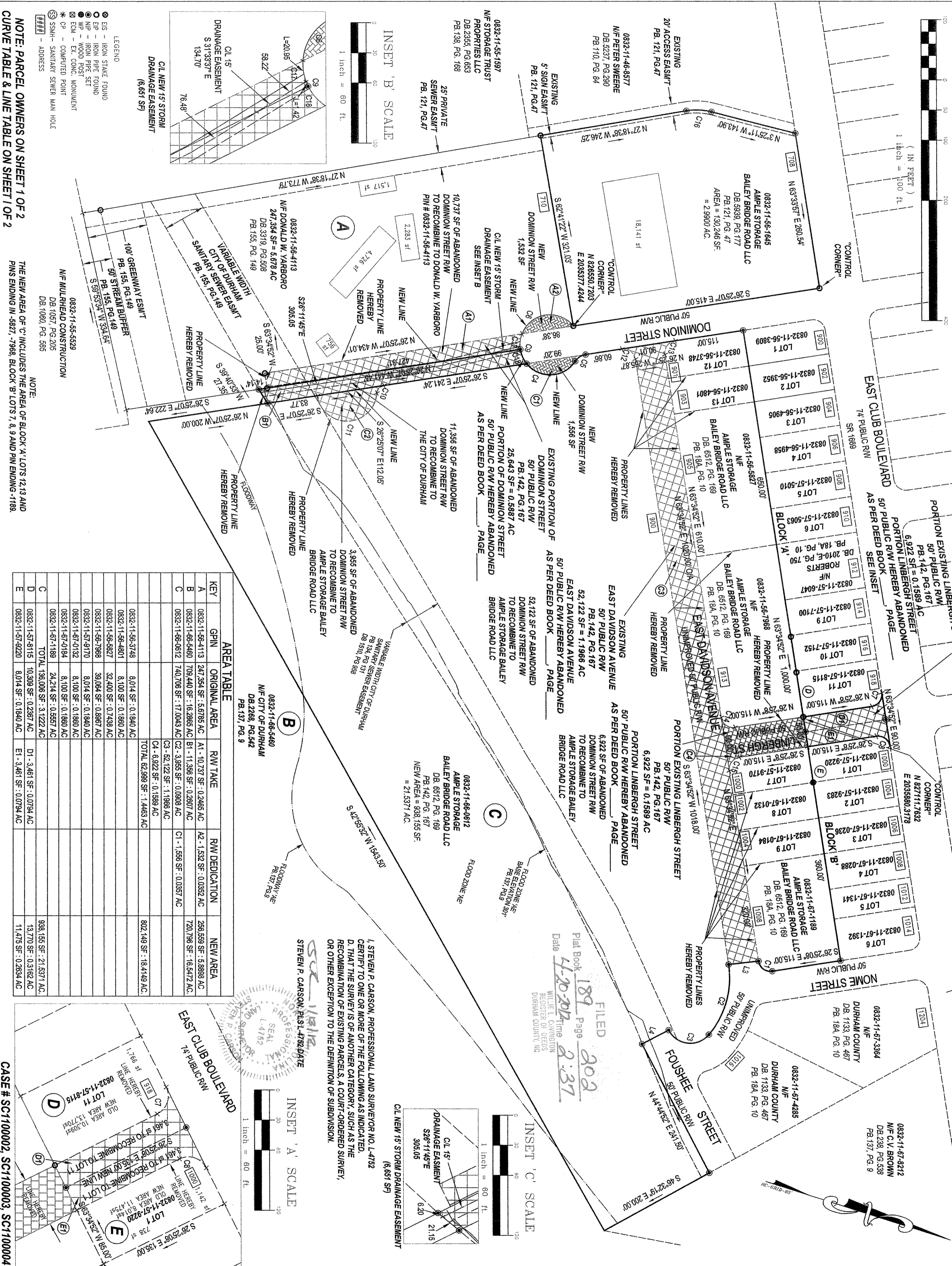
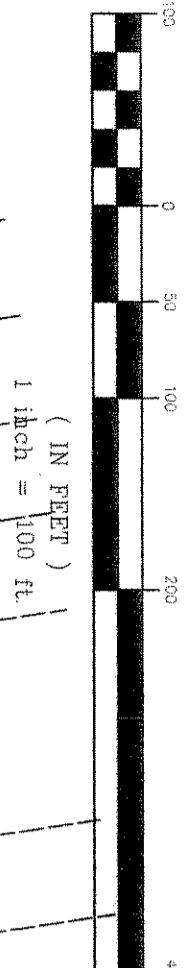

LEGEND

- EIS - IRON STAKE FOUND
- EP - IRON PIPE FOUND
- WP - WOOD POST
- ✳ EX - EX. CONC. MONUMENT
- ⊕ CP - COMPLETED POINT
- SMH - SANITARY SEWER MAN HOLE
- ### - ADDRESS

NOTE: PARCEL OWNERS ON SHEET 1 OF 2 CURVE TABLE & LINE TABLE ON SHEET 1 OF 2

NOTE: THE NEW AREA OF 'C' INCLUDES THE AREA OF BLOCK 'A', LOTS 12, 13 AND PINS ENDING IN -5827, -7988, BLOCK 'B' LOTS 7, 8, 9 AND PIN ENDING -1198.

AREA TABLE

KEY	GPIN	ORIGINAL AREA	RW TAKE	RW DEDICATION	NEW AREA
A	0832-11-56-4113	247,384 SF : 5.6785 AC	A1 - 10,737 SF : 0.2465 AC	A2 - 1,532 SF : 0.0352 AC	236,647 SF : 5.4320 AC
B	0832-11-56-5480	709,440 SF : 16.2868 AC	B1 - 11,556 SF : 0.2601 AC	B2 - 3,955 SF : 0.0908 AC	697,884 SF : 15.9359 AC
C	0832-11-56-0612	740,706 SF : 17.0043 AC	C2 - 3,955 SF : 0.0908 AC	C1 - 1,556 SF : 0.0352 AC	736,795 SF : 16.8472 AC
			C3 - 52,122 SF : 1.1966 AC	C4 - 6,922 SF : 0.1589 AC	684,651 SF : 15.6905 AC
			C5 - 62,122 SF : 1.4200 AC		622,529 SF : 14.4693 AC
					802,149 SF : 18.4149 AC
D	0832-11-57-8115	10,309 SF : 0.2367 AC	D1 - 3,461 SF : 0.0794 AC		6,848 SF : 0.1573 AC
E	0832-11-57-9220	8,014 SF : 0.1840 AC	E1 - 3,461 SF : 0.0794 AC		4,553 SF : 0.1046 AC
		TOTAL 136,006 SF : 3.1222 AC			132,884 SF : 3.0400 AC

I, STEVEN P. CARSON, PROFESSIONAL LAND SURVEYOR NO. L-4752 CERTIFY TO ONE OR MORE OF THE FOLLOWING AS INDICATED:
 D, THAT THE SURVEY IS OF ANOTHER CATEGORY, SUCH AS THE RECOMBINATION OF EXISTING PARCELS, A COURT-ORDERED SURVEY, OR OTHER EXCEPTION TO THE DEFINITION OF SUBDIVISION.

STEVEN P. CARSON, PLSL 4/28/2012



CASE # SC1100002, SC1100003, SC1100004

REVISIONS

NO.	REVISIONS	DATE
1	Revised portion street closing to the City of Durham 08-14-2011	08-14-2011
2	Revised per City of Durham 08-31-2011	08-31-2011
3	Revised per City of Durham 11-16-2011	11-16-2011

DESIGNED BY: DRAMW BY: JCH
 CHECKED BY: ALB
 SCALE: 1"=100'
 05/11/2011
 PROJECT NUMBER: 100346

STREET CLOSING AND RECOMBINATION PLAT FOR EAST DAVIDSON AVENUE, DOMINION STREET, AND LINDBERGH STREET

AMPLE STORAGE BAILEY BRIDGE ROAD, LLC
 PO BOX 608, SMITHFIELD, NC 27577
 PROPERTY ADDRESS:
 900 EAST CLUB BOULEVARD,
 DURHAM TWSP, DURHAM COUNTY, NC

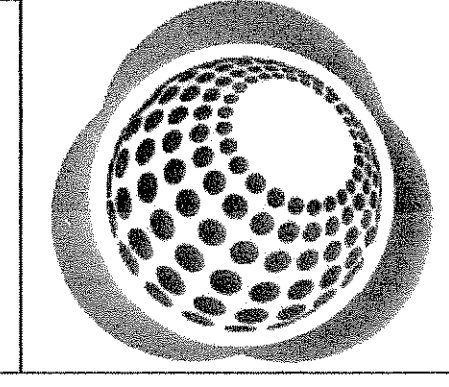

Bateman Civil Survey Company, PC
 Engineers • Surveyors • Planners
 200 North Main Street
 Holly Springs, NC 27540
 Phone: (919) 577-1080 Fax: (919) 577-1081
 FIRM # C-2378