

THIS PLAT HAS BEEN CERTIFIED FOR RECORDATION BY THE CITY OF DURHAM PLANNING DEPARTMENT

BY: Paula Brooks  
DATE: Sept. 11, 1969  
APPROVAL VOID 60 DAYS FROM SAID DATE

FILED 63 Page 72  
SEP 10 3 35 PM '69

LEDGEND

● = IRON STAKE FOUND  
○ = CONCRETE MONUMENT FOUND  
ALL OTHER POINTS IRON STAKES SET.

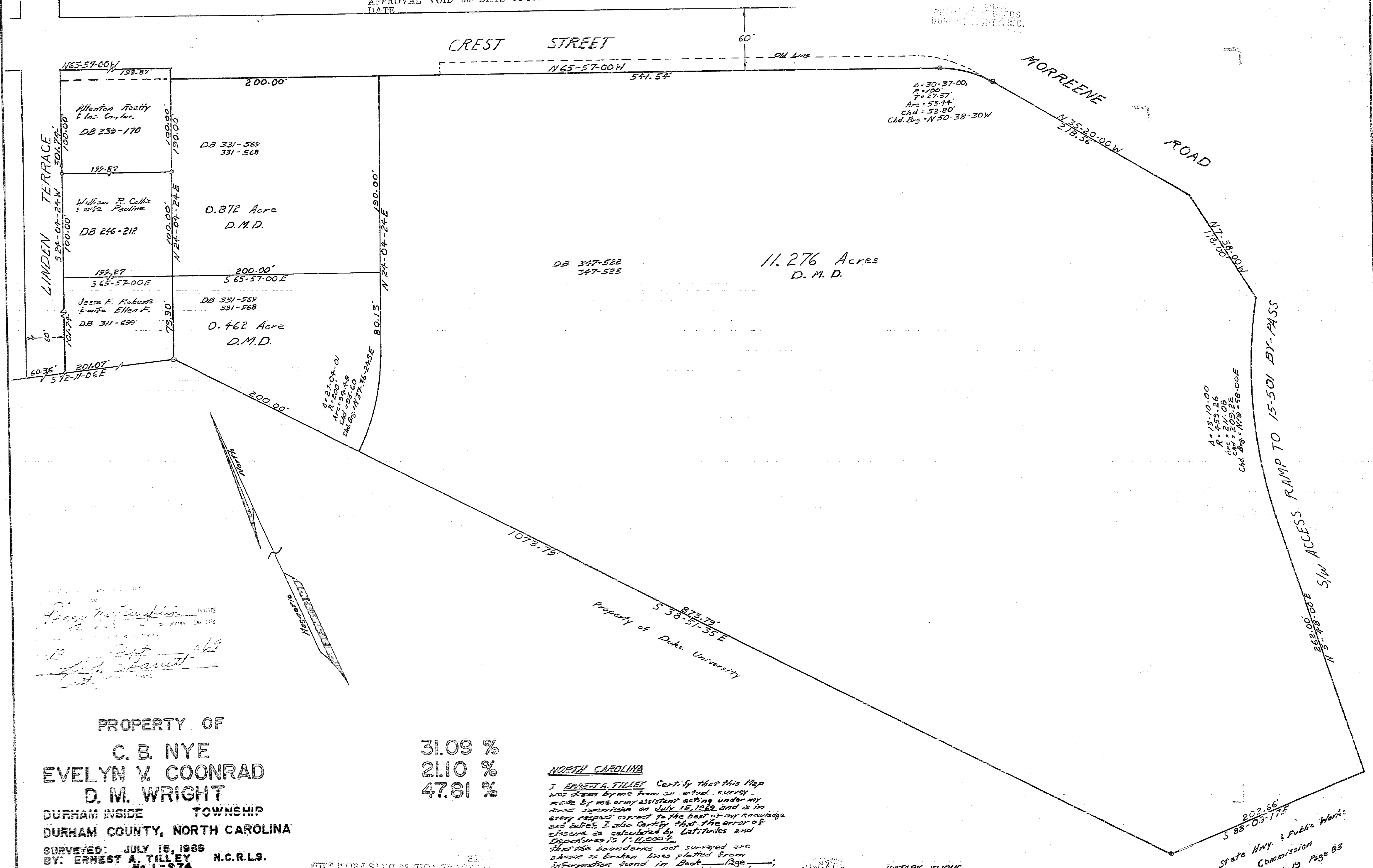

Ernest A. Tilley Notary  
John A. Wright Witness

PROPERTY OF  
**C. B. NYE**  
**EVELYN V. COONRAD**  
**D. M. WRIGHT**  
DURHAM INSIDE TOWNSHIP  
DURHAM COUNTY, NORTH CAROLINA  
SURVEYED: JULY 15, 1969  
BY: ERNEST A. TILLEY N.C.R.L.S. No. L-974

31.09 %  
21.10 %  
47.81 %

NORTH CAROLINA  
I ERNEST A. TILLEY Certify that this Map was drawn by me from an actual survey made by me or my assistant acting under my direct supervision on July 15, 1969 and is in every respect correct to the best of my knowledge and belief. I also certify that the error of closure as calculated by Latitudes and Departures is 1:11,000.  
That the boundaries not surveyed are shown as broken lines plotted from information found in Book 133e. That the map was prepared in accordance with G.S. 41-30 as amended.  
Witness my hand and seal this 23 day of July 1969  
Ernest A. Tilley  
N.C.R.L.S. No. L-974

NOTARY PUBLIC  
Sworn and subscribed to before me this 23 day of July 1969  
Ernest A. Tilley  
Notary Public  
My Commission expires 6/30/71

State Hwy. & Public Works  
Commission  
Plat No. 19 Page 83

