

LEGEND (UNLESS OTHERWISE NOTED)

ECM - EXISTING CONCRETE MONUMENT
 IPF - IRON PIPE FOUND
 IPS - IRON PIPE SET
 UP - UTILITY POLE
 R/W - RIGHT OF WAY
 S.F. - SQUARE FOOT
 TOCB - TOP OF CREEK BANK

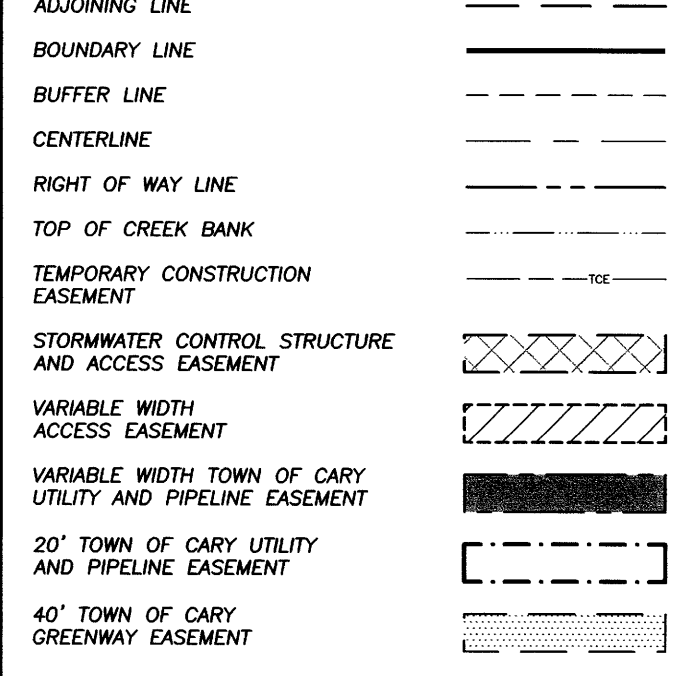

WAKE COUNTY, NC 7
 CHARLES P. GILLIAM
 REGISTER OF DEEDS
 PRESENTED & RECORDED ON
 08/28/2019 09:58:03
 BOOK: BM2019 PAGE: 01452

CERTIFICATE OF SURVEY & ACCURACY

I, MATTHEW A. TIMBLIN, LICENSED AS A PROFESSIONAL LAND SURVEYOR IN THE STATE OF NORTH CAROLINA, DO HEREBY CERTIFY THAT THIS PLAT WAS DRAWN UNDER MY SUPERVISION FROM AN ACTUAL SURVEY MADE UNDER MY SUPERVISION DEED DESCRIPTION RECORDED IN DEED BOOK 8834, PAGE 2480, DEED BOOK 3287, PAGE 454 AND DEED BOOK 4626, PAGE 230. THAT THE BOUNDARIES NOT SURVEYED ARE CLEARLY INDICATED AS DRAWN FROM INFORMATION FOUND IN BOOK OF MAPS 2017, PAGE 641; THAT THE RATIO OF PRECISION AS CALCULATED IS 1 : 21.158±; THAT THIS MAP WAS PREPARED IN ACCORDANCE WITH G.S. 47-30, AS AMENDED. WITNESS MY ORIGINAL SIGNATURE AND SEAL THIS 16TH DAY OF AUGUST, A.D., 2019.

Matthew A. Timblin
 MATTHEW A. TIMBLIN, PROFESSIONAL LAND SURVEYOR L-4844

LINE TABLE

LINE	BEARING	DISTANCE
L1	S 89°08'01" W	78.91
L2	S 85°52'25" W	53.36
L3	S 79°20'25" W	53.09
L4	S 69°09'20" W	57.92
L5	S 60°09'41" W	53.83
L6	S 60°09'41" W	9.52
L7	N 60°09'41" E	44.31
L8	S 56°38'05" W	49.70
L9	S 56°07'47" W	51.45
L10	S 57°10'54" W	52.28
L11	S 58°40'00" W	47.32
L12	S 61°44'43" W	46.59
L13	S 62°22'30" W	34.50
L14	S 89°14'58" W	146.86
L15	N 50°03'39" E	77.30
L16	N 08°59'32" E	69.53
L17	N 87°46'37" E	59.74
L18	S 09°05'43" W	98.04
L19	S 50°02'18" W	112.77
L20	S 74°36'10" W	102.78
L21	N 64°15'39" E	38.09
L22	N 74°37'19" E	155.72
L23	S 88°28'00" W	139.49
L24	N 02°26'11" W	20.01
L25	N 89°03'40" E	10.24
L26	N 89°56'03" E	53.11
L27	S 88°07'52" E	52.92
L28	S 86°04'53" E	54.03
L29	S 84°44'39" E	51.85
L30	S 83°28'25" E	52.57
L31	S 81°59'54" E	53.32
L32	S 81°09'18" E	39.49
L33	S 79°18'26" E	212.82
L34	S 79°16'49" E	117.96
L35	S 78°51'25" E	52.57
L36	S 78°05'39" E	52.96
L37	S 77°38'28" E	49.60
L38	S 77°07'59" E	51.26
L39	S 76°54'03" E	52.09
L40	S 76°37'58" E	53.50
L41	S 76°02'22" E	52.38
L42	N 72°59'39" E	178.80
L43	N 77°42'50" E	127.91
L44	N 00°00'00" E	90.32
L45	N 00°00'00" W	36.49
L46	S 86°01'02" E	143.98

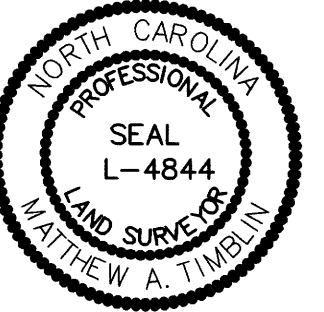

CURVE TABLE

CURVE	ARC LENGTH	RADIUS	DELTA ANGLE	CHORD BEARING	CHORD LENGTH
C1	100.66'	75.00'	76°53'57"	S 38°26'58" E	93.27'

REVISIONS:

NO.	DATE	DESCRIPTION
1	08-16-2019	SCALE: 1"=100'
2		SURVEYED BY: RJ & BH
3		DRAWN BY: MJB
4		CHECK & CLOSURE BY: MT
5		CAD FILE: BD_19085
6		PROJECT NO: 02170308.1

EXEMPT PLAT OF CROSSPOINTE CHURCH

OWNER: CROSSPOINTE CHURCH AT CARY
 6911 CARPENTER FIRE STATION ROAD, CARY, NC 27519

TOWNSHIP: WHITE OAK	COUNTY: WAKE	STATE: NORTH CAROLINA
ZONE: R-40, TRCU, GCCU	P.I.N. 0735-54-9587	SHEET 2 OF 2

WithersRavenel
 Engineers | Planners | Surveyors

115 MacKenan Drive | Cary, NC 27511 | t: 919.469.3340 | license #: C-0832 | www.withersravenel.com

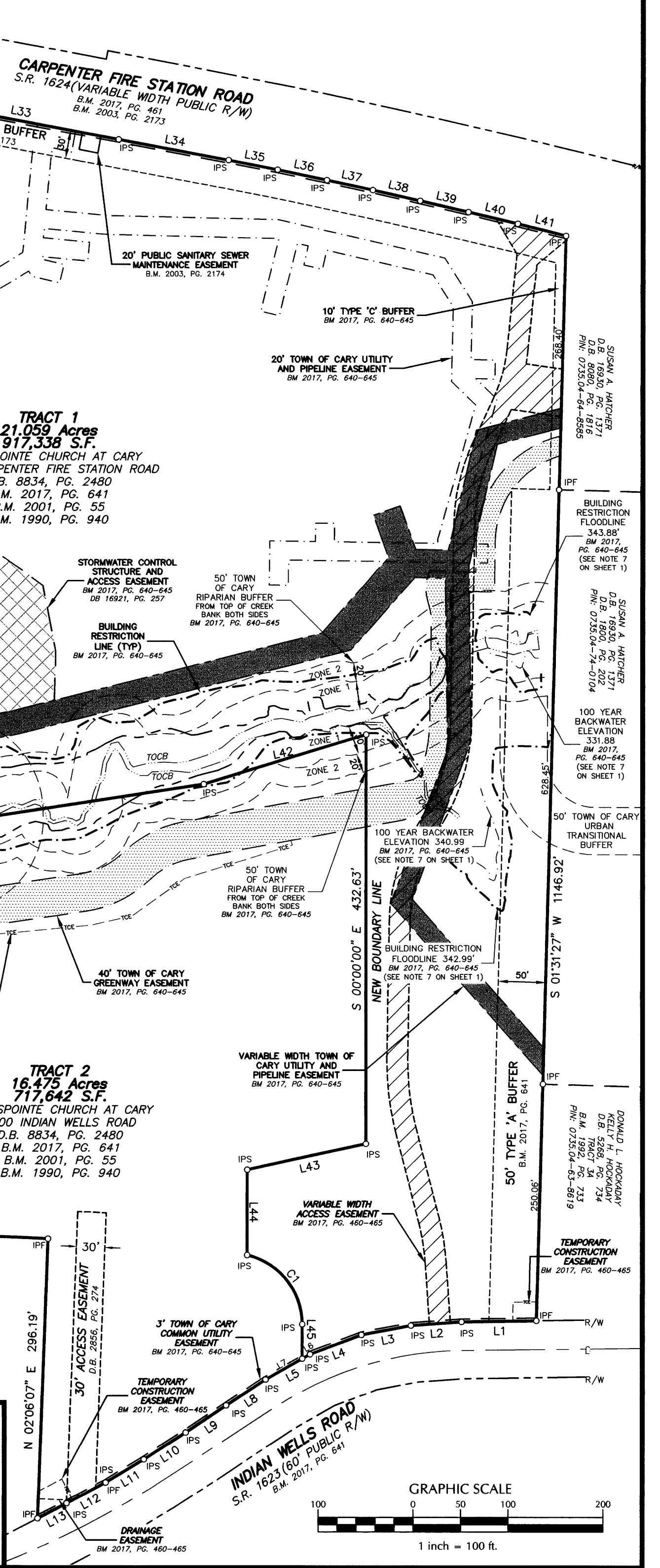

REVIEW OFFICER: WPN 8/27/19

