

a. That the survey creates a subdivision of land within the area of a county or municipality that has an ordinance that regulates parcels of land;
 b. That the survey is located in such portion of a county or municipality that is unregulated as to an ordinance that regulates parcels of land;
 c. That the survey is of an existing parcel or parcels of land;
 d. That the survey is of another category, such as the recombination of existing parcels, a court-ordered survey, or other exception to the definition of subdivision;

NORMAN R. HOOD
DB 304-362

FLORENCE D. BRAUN
DB 1169-217

BETTY L. EDGEBOO
DB 2115-449

MICHAEL W. BAIRD
DB 1168-22

EMER D. SPENCE
DB 379-608
DB 968-100

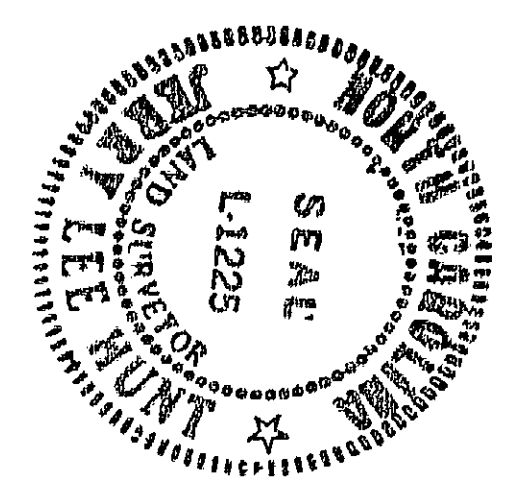

Jerry L. Hunt
Registered Land Surveyor
Registration Number L-1225

I, Jerry L. Hunt, certify that this plat was drawn under my supervision from an actual survey made under my supervision (deed description recorded in Book 2872, page 125) (other pg 138-175); that the boundaries not surveyed are clearly indicated as drawn from information found in Book _____; that the relation of precision as calculated is 1:1000; that this plat was prepared, witness my original G.S. 47-30 as amended, with seal this signature, registration number and seal this day of FEBRUARY, A.D., 2001.

CERTIFICATE OF OWNER

The undersigned owner of the property lying within the attached plat and subdivision hereby certifies that ordered the work of surveying and plating to be done, and that all public streets, alleys, easements, and other open spaces so designated upon said plat are hereby dedicated for such use and that all public and private easements shown upon said plat are hereby granted for the uses stipulated.

Glen H. Tellefsen (SEAL)
NORTH CAROLINA, DURHAM COUNTY

I, *Glen H. Tellefsen*, Notary Public of Durham County, N.C., hereby certify that the execution of the foregoing certificate was duly acknowledged before me this day by *GLEN H. TELLEFSEN* for the purposes therein expressed.

WITNESS my hand and notarial seal, this 27th day of MARCH, 2001.
Glen H. Tellefsen (SEAL)
NOTARY PUBLIC
My Commission expires 11/21/2007



GLEN H. TELLEFSEN
PROPERTY OF

LEBANON TOWNSHIP, DURHAM COUNTY, N.C.
SCALE: 1"=100 DATE: FEB. 28, 2001

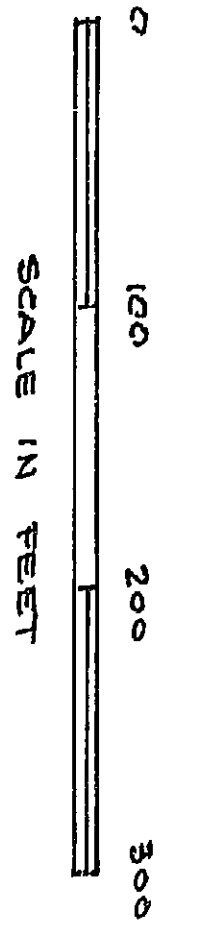

JERRY L. HUNT, LAND SURVEYOR
P.O. BOX 71032, DURHAM, N.C. 27722
TEL. 919 477-3624

JOB NO. 13033

NOTES:
 1. WATERSHED - LM/LR A
 OUTSIDE URBAN GROWTH AREA
 MAX. IMP SURFACE 2%
 2. FIN 0816-04-74-0779
 TM 882-01-016
 3. OWNER:
 GLEN H. TELLEFSEN
 8205 BELMONT CIRCLE
 RALEIGH, N.C. 27615

State of North Carolina
 County of Durham
 I, Judy F. Hoagland, Review Officer of Durham County, certify that the map or plat to which this certification is affixed meets all statutory requirements for recording.
Judy F. Hoagland
 Review Officer

LEGEND:
 ● IRON STAKE FOUND
 ○ IRON STAKE SET

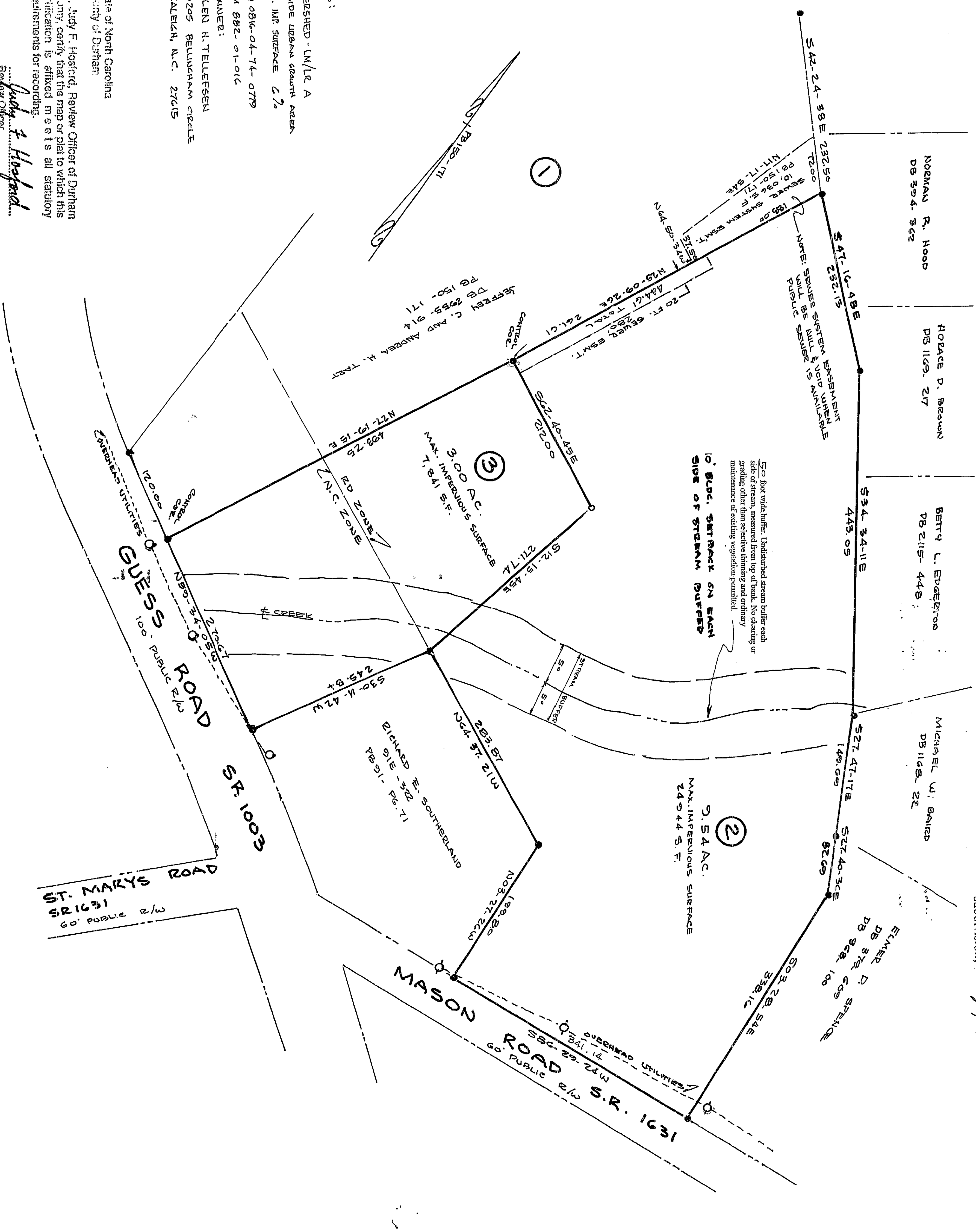
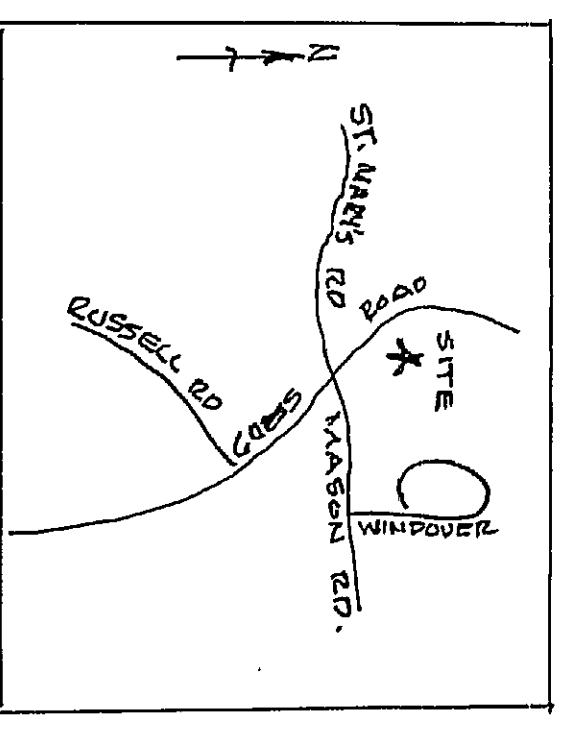

FILED
 Plat Book 1111 Page 391
 Date 2/28/01 Time 11:55
 JERRY L. HUNT
 REGISTERED LAND SURVEYOR
 DURHAM COUNTY, NC

This plat has been certified for recordation as an exempt subdivision pursuant to § 153A-335 and § 150A-278 of the North Carolina General Statutes.
Jerry L. Hunt
 Durham City/County Planning Department
 (date) 2-28-02

No Horiz. Control Found Within 2000