

THE COURTYARDS AT ANDREWS CHAPEL SITE PLAN

CASE #-----

ZONING CASE #Z1500001

6300, 6314, 6610 LEESVILLE ROAD & 116, 120, 204, 208 ANDREWS CHAPEL ROAD
DURHAM, NORTH CAROLINA

JUNE 23, 2015

**LEVEL 3 SITE PLAN
CITY OF DURHAM**

LIST OF DRAWINGS:

SHEET #	TITLE	COVER
PN (1)	PROJECT NOTES	
EX (1-2)	EXISTING CONDITIONS; TREE SURVEY	
SP (1-4)	SITE LAYOUT PLAN	
LS (1-5)	LANDSCAPE PLAN	
GR (1-4)	GRADING AND DRAINAGE PLAN	
UT (1)	UTILITY AND LIGHTING PLAN	
DT (1)	DETAIL SHEET	
A (1,4-5)	CLUBHOUSE ARCHITECTURAL DRAWINGS	

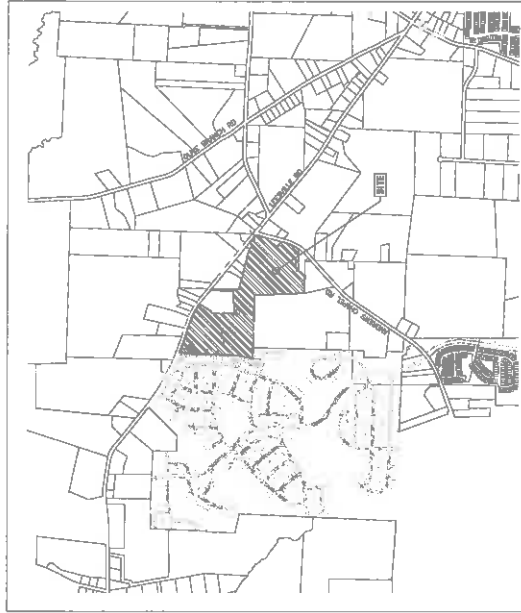

PROJECT SITE VICINITY MAP:

SCALE: 1"=100'

APPLICANT
EPCON COMMUNITIES, INC.
500 STORWENGE PARKWAY
DUBLIN, OHIO 43017
Tel: 614-885-1000
STERNA GEORGE - VP OPERATIONS
(RALPH/DURHAM)
Tel: 614-885-1000

ENGINEER
EDENS LAND CORP
2314 S. MIAMI BLVD., SUITE 151
DURHAM, NORTH CAROLINA 27703
PH: (919) 316-1855
JARROD B. EDENS, P.E. - PRESIDENT
(919) 316-1855

SURVEYOR
ROBERT MURPHY PLLC
PO BOX 59783
RALEIGH, NORTH CAROLINA 27624
Tel: 919-876-1000
ROBERT MURPHY - PRESIDENT
Tel: 919-876-1000

DATE INFORMATION	FILE
05/28/15 08:00AM	2015-04-04-1581
05/28/15 08:00AM	2015-04-04-1576
05/28/15 08:00AM	2015-04-04-1574
05/28/15 08:00AM	2015-04-04-1573
05/28/15 08:00AM	2015-04-04-1572
05/28/15 08:00AM	2015-04-04-1571
05/28/15 08:00AM	2015-04-04-1570
05/28/15 08:00AM	2015-04-04-1569
05/28/15 08:00AM	2015-04-04-1568
05/28/15 08:00AM	2015-04-04-1567
05/28/15 08:00AM	2015-04-04-1566
05/28/15 08:00AM	2015-04-04-1565
05/28/15 08:00AM	2015-04-04-1564
05/28/15 08:00AM	2015-04-04-1563
05/28/15 08:00AM	2015-04-04-1562
05/28/15 08:00AM	2015-04-04-1561
05/28/15 08:00AM	2015-04-04-1560
05/28/15 08:00AM	2015-04-04-1559
05/28/15 08:00AM	2015-04-04-1558
05/28/15 08:00AM	2015-04-04-1557
05/28/15 08:00AM	2015-04-04-1556
05/28/15 08:00AM	2015-04-04-1555
05/28/15 08:00AM	2015-04-04-1554
05/28/15 08:00AM	2015-04-04-1553
05/28/15 08:00AM	2015-04-04-1552
05/28/15 08:00AM	2015-04-04-1551
05/28/15 08:00AM	2015-04-04-1550
05/28/15 08:00AM	2015-04-04-1549
05/28/15 08:00AM	2015-04-04-1548
05/28/15 08:00AM	2015-04-04-1547
05/28/15 08:00AM	2015-04-04-1546
05/28/15 08:00AM	2015-04-04-1545
05/28/15 08:00AM	2015-04-04-1544
05/28/15 08:00AM	2015-04-04-1543
05/28/15 08:00AM	2015-04-04-1542
05/28/15 08:00AM	2015-04-04-1541
05/28/15 08:00AM	2015-04-04-1540
05/28/15 08:00AM	2015-04-04-1539
05/28/15 08:00AM	2015-04-04-1538
05/28/15 08:00AM	2015-04-04-1537
05/28/15 08:00AM	2015-04-04-1536
05/28/15 08:00AM	2015-04-04-1535
05/28/15 08:00AM	2015-04-04-1534
05/28/15 08:00AM	2015-04-04-1533
05/28/15 08:00AM	2015-04-04-1532
05/28/15 08:00AM	2015-04-04-1531
05/28/15 08:00AM	2015-04-04-1530
05/28/15 08:00AM	2015-04-04-1529
05/28/15 08:00AM	2015-04-04-1528
05/28/15 08:00AM	2015-04-04-1527
05/28/15 08:00AM	2015-04-04-1526
05/28/15 08:00AM	2015-04-04-1525
05/28/15 08:00AM	2015-04-04-1524
05/28/15 08:00AM	2015-04-04-1523
05/28/15 08:00AM	2015-04-04-1522
05/28/15 08:00AM	2015-04-04-1521
05/28/15 08:00AM	2015-04-04-1520
05/28/15 08:00AM	2015-04-04-1519
05/28/15 08:00AM	2015-04-04-1518
05/28/15 08:00AM	2015-04-04-1517
05/28/15 08:00AM	2015-04-04-1516
05/28/15 08:00AM	2015-04-04-1515
05/28/15 08:00AM	2015-04-04-1514
05/28/15 08:00AM	2015-04-04-1513
05/28/15 08:00AM	2015-04-04-1512
05/28/15 08:00AM	2015-04-04-1511
05/28/15 08:00AM	2015-04-04-1510
05/28/15 08:00AM	2015-04-04-1509
05/28/15 08:00AM	2015-04-04-1508
05/28/15 08:00AM	2015-04-04-1507
05/28/15 08:00AM	2015-04-04-1506
05/28/15 08:00AM	2015-04-04-1505
05/28/15 08:00AM	2015-04-04-1504
05/28/15 08:00AM	2015-04-04-1503
05/28/15 08:00AM	2015-04-04-1502
05/28/15 08:00AM	2015-04-04-1501
05/28/15 08:00AM	2015-04-04-1500
05/28/15 08:00AM	2015-04-04-1499
05/28/15 08:00AM	2015-04-04-1498
05/28/15 08:00AM	2015-04-04-1497
05/28/15 08:00AM	2015-04-04-1496
05/28/15 08:00AM	2015-04-04-1495
05/28/15 08:00AM	2015-04-04-1494
05/28/15 08:00AM	2015-04-04-1493
05/28/15 08:00AM	2015-04-04-1492
05/28/15 08:00AM	2015-04-04-1491
05/28/15 08:00AM	2015-04-04-1490
05/28/15 08:00AM	2015-04-04-1489
05/28/15 08:00AM	2015-04-04-1488
05/28/15 08:00AM	2015-04-04-1487
05/28/15 08:00AM	2015-04-04-1486
05/28/15 08:00AM	2015-04-04-1485
05/28/15 08:00AM	2015-04-04-1484
05/28/15 08:00AM	2015-04-04-1483
05/28/15 08:00AM	2015-04-04-1482
05/28/15 08:00AM	2015-04-04-1481
05/28/15 08:00AM	2015-04-04-1480
05/28/15 08:00AM	2015-04-04-1479
05/28/15 08:00AM	2015-04-04-1478
05/28/15 08:00AM	2015-04-04-1477
05/28/15 08:00AM	2015-04-04-1476
05/28/15 08:00AM	2015-04-04-1475
05/28/15 08:00AM	2015-04-04-1474
05/28/15 08:00AM	2015-04-04-1473
05/28/15 08:00AM	2015-04-04-1472
05/28/15 08:00AM	2015-04-04-1471
05/28/15 08:00AM	2015-04-04-1470
05/28/15 08:00AM	2015-04-04-1469
05/28/15 08:00AM	2015-04-04-1468
05/28/15 08:00AM	2015-04-04-1467
05/28/15 08:00AM	2015-04-04-1466
05/28/15 08:00AM	2015-04-04-1465
05/28/15 08:00AM	2015-04-04-1464
05/28/15 08:00AM	2015-04-04-1463
05/28/15 08:00AM	2015-04-04-1462
05/28/15 08:00AM	2015-04-04-1461
05/28/15 08:00AM	2015-04-04-1460
05/28/15 08:00AM	2015-04-04-1459
05/28/15 08:00AM	2015-04-04-1458
05/28/15 08:00AM	2015-04-04-1457
05/28/15 08:00AM	2015-04-04-1456
05/28/15 08:00AM	2015-04-04-1455
05/28/15 08:00AM	2015-04-04-1454
05/28/15 08:00AM	2015-04-04-1453
05/28/15 08:00AM	2015-04-04-1452
05/28/15 08:00AM	2015-04-04-1451
05/28/15 08:00AM	2015-04-04-1450
05/28/15 08:00AM	2015-04-04-1449
05/28/15 08:00AM	2015-04-04-1448
05/28/15 08:00AM	2015-04-04-1447
05/28/15 08:00AM	2015-04-04-1446
05/28/15 08:00AM	2015-04-04-1445
05/28/15 08:00AM	2015-04-04-1444
05/28/15 08:00AM	2015-04-04-1443
05/28/15 08:00AM	2015-04-04-1442
05/28/15 08:00AM	2015-04-04-1441
05/28/15 08:00AM	2015-04-04-1440
05/28/15 08:00AM	2015-04-04-1439
05/28/15 08:00AM	2015-04-04-1438
05/28/15 08:00AM	2015-04-04-1437
05/28/15 08:00AM	2015-04-04-1436
05/28/15 08:00AM	2015-04-04-1435
05/28/15 08:00AM	2015-04-04-1434
05/28/15 08:00AM	2015-04-04-1433
05/28/15 08:00AM	2015-04-04-1432
05/28/15 08:00AM	2015-04-04-1431
05/28/15 08:00AM	2015-04-04-1430
05/28/15 08:00AM	2015-04-04-1429
05/28/15 08:00AM	2015-04-04-1428
05/28/15 08:00AM	2015-04-04-1427
05/28/15 08:00AM	2015-04-04-1426
05/28/15 08:00AM	2015-04-04-1425
05/28/15 08:00AM	2015-04-04-1424
05/28/15 08:00AM	2015-04-04-1423
05/28/15 08:00AM	2015-04-04-1422
05/28/15 08:00AM	2015-04-04-1421
05/28/15 08:00AM	2015-04-04-1420
05/28/15 08:00AM	2015-04-04-1419
05/28/15 08:00AM	2015-04-04-1418
05/28/15 08:00AM	2015-04-04-1417
05/28/15 08:00AM	2015-04-04-1416
05/28/15 08:00AM	2015-04-04-1415
05/28/15 08:00AM	2015-04-04-1414
05/28/15 08:00AM	2015-04-04-1413
05/28/15 08:00AM	2015-04-04-1412
05/28/15 08:00AM	2015-04-04-1411
05/28/15 08:00AM	2015-04-04-1410
05/28/15 08:00AM	2015-04-04-1409
05/28/15 08:00AM	2015-04-04-1408
05/28/15 08:00AM	2015-04-04-1407
05/28/15 08:00AM	2015-04-04-1406
05/28/15 08:00AM	2015-04-04-1405
05/28/15 08:00AM	2015-04-04-1404
05/28/15 08:00AM	2015-04-04-1403
05/28/15 08:00AM	2015-04-04-1402
05/28/15 08:00AM	2015-04-04-1401
05/28/15 08:00AM	2015-04-04-1400
05/28/15 08:00AM	2015-04-04-1399
05/28/15 08:00AM	2015-04-04-1398
05/28/15 08:00AM	2015-04-04-1397
05/28/15 08:00AM	2015-04-04-1396
05/28/15 08:00AM	2015-04-04-1395
05/28/15 08:00AM	2015-04-04-1394
05/28/15 08:00AM	2015-04-04-1393
05/28/15 08:00AM	2015-04-04-1392
05/28/15 08:00AM	2015-04-04-1391
05/28/15 08:00AM	2015-04-04-1390
05/28/15 08:00AM	2015-04-04-1389
05/28/15 08:00AM	2015-04-04-1388
05/28/15 08:00AM	2015-04-04-1387
05/28/15 08:00AM	2015-04-04-1386
05/28/15 08:00AM	2015-04-04-1385
05/28/15 08:00AM	2015-04-04-1384
05/28/15 08:00AM	2015-04-04-1383
05/28/15 08:00AM	2015-04-04-1382
05/28/15 08:00AM	2015-04-04-1381
05/28/15 08:00AM	2015-04-04-1380
05/28/15 08:00AM	2015-04-04-1379
05/28/15 08:00AM	2015-04-04-1378
05/28/15 08:00AM	2015-04-04-1377
05/28/15 08:00AM	2015-04-04-1376
05/28/15 08:00AM	2015-04-04-1375
05/28/15 08:00AM	2015-04-04-1374
05/28/15 08:00AM	2015-04-04-1373
05/28/15 08:00AM	2015-04-04-1372
05/28/15 08:00AM	2015-04-04-1371
05/28/15 08:00AM	2015-04-04-1370
05/28/15 08:00AM	2015-04-04-1369
05/28/15 08:00AM	2015-04-04-1368
05/28/15 08:00AM	2015-04-04-1367
05/28/15 08:00AM	2015-04-04-1366
05/28/15 08:00AM	2015-04-04-1365
05/28/15 08:00AM	2015-04-04-1364
05/28/15 08:00AM	2015-04-04-1363
05/28/15 08:00AM	2015-04-04-1362
05/28/15 08:00AM	2015-04-04-1361
05/28/15 08:00AM	2015-04-04-1360
05/28/15 08:00AM	2015-04-04-1359
05/28/15 08:00AM	2015-04-04-1358
05/28/15 08:00AM	2015-04-04-1357
05/28/15 08:00AM	2015-04-04-1356
05/28/15 08:00AM	2015-04-04-1355
05/28/15 08:00AM	2015-04-04-1354
05/28/15 08:00AM	2015-04-04-1353
05/28/15 08:	

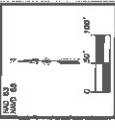

PLAN REVISIONS

NO.	DATE	DESCRIPTION

OVERALL PRELIMINARY PLAN

THE COURTYARDS AT ANDREWS CHAPEL
208 ANDREWS CHAPEL ROAD
DURHAM, NORTH CAROLINA



EDENS ENGINEERING & DEVELOPMENT, INC.
LAND CORP.

2314 S. MAIN ROAD - SUITE 101 - DURHAM, NC 27703
WWW.EDENSLANDCORP.COM - PH: (919) 246-9955

DATE: JUNE 22, 2010
SCALE: AS SHOWN
PROJECT: 10083-0003

PROJECT DATA

SITE INFORMATION

CITY OF DURHAM
SUBJECT: SINGLE FAMILY RESIDENTIAL, 2-3 UNITS PER LOT
PROJECT NO.: 10083-0003
PROJECT ADDRESS: 208 ANDREWS CHAPEL ROAD, DURHAM, NC 27703
PROJECT CONTACT: EDENS ENGINEERING & DEVELOPMENT, INC., 2314 S. MAIN ROAD, SUITE 101, DURHAM, NC 27703, PH: (919) 246-9955

OWNER: EDENS ENGINEERING & DEVELOPMENT, INC.
DESIGNER: EDENS ENGINEERING & DEVELOPMENT, INC.
DATE: JUNE 22, 2010

SINGLE FAMILY LOT INFORMATION

MINIMUM LOT AREA: 1.57 AC
MINIMUM LOT WIDTH: 50 FT
MINIMUM LOT DEPTH: 100 FT
MINIMUM LOT AREA: 1.57 AC
MINIMUM LOT WIDTH: 50 FT
MINIMUM LOT DEPTH: 100 FT

MINIMUM BUILDING REQUIREMENTS

MINIMUM BUILDING SETBACK: 5 FT
MINIMUM BUILDING SETBACK: 5 FT
MINIMUM BUILDING SETBACK: 5 FT
MINIMUM BUILDING SETBACK: 5 FT
MINIMUM BUILDING SETBACK: 5 FT
MINIMUM BUILDING SETBACK: 5 FT

RESIDENTIAL DENSITY CALCULATIONS

MAX. NUMBER OF DWELLING UNITS ALLOWED: 154 UNITS
MIN. NUMBER OF DWELLING UNITS ALLOWED: 108 UNITS
TOTAL UNITS: 117 UNITS

PARKING

MINIMUM PARKING: 117 SPACES
PROPOSED PARKING: 117 SPACES

TREE COVERAGE AREA REQUIREMENTS

TOTAL TREE COVERAGE AREA: 44,500 SQ. FT.
MINIMUM TREE COVERAGE AREA: 44,500 SQ. FT.

OPEN SPACE REQUIREMENTS

TOTAL OPEN SPACE: 117,000 SQ. FT.
MINIMUM OPEN SPACE: 117,000 SQ. FT.

ADDITIONAL NOTES

1. ALL DIMENSIONS ARE IN FEET AND INCHES.
2. ALL DIMENSIONS ARE TO FACE UNLESS OTHERWISE NOTED.
3. ALL DIMENSIONS ARE TO CENTERLINE UNLESS OTHERWISE NOTED.
4. ALL DIMENSIONS ARE TO THE CENTERLINE OF THE ROAD UNLESS OTHERWISE NOTED.
5. ALL DIMENSIONS ARE TO THE CENTERLINE OF THE LOT UNLESS OTHERWISE NOTED.

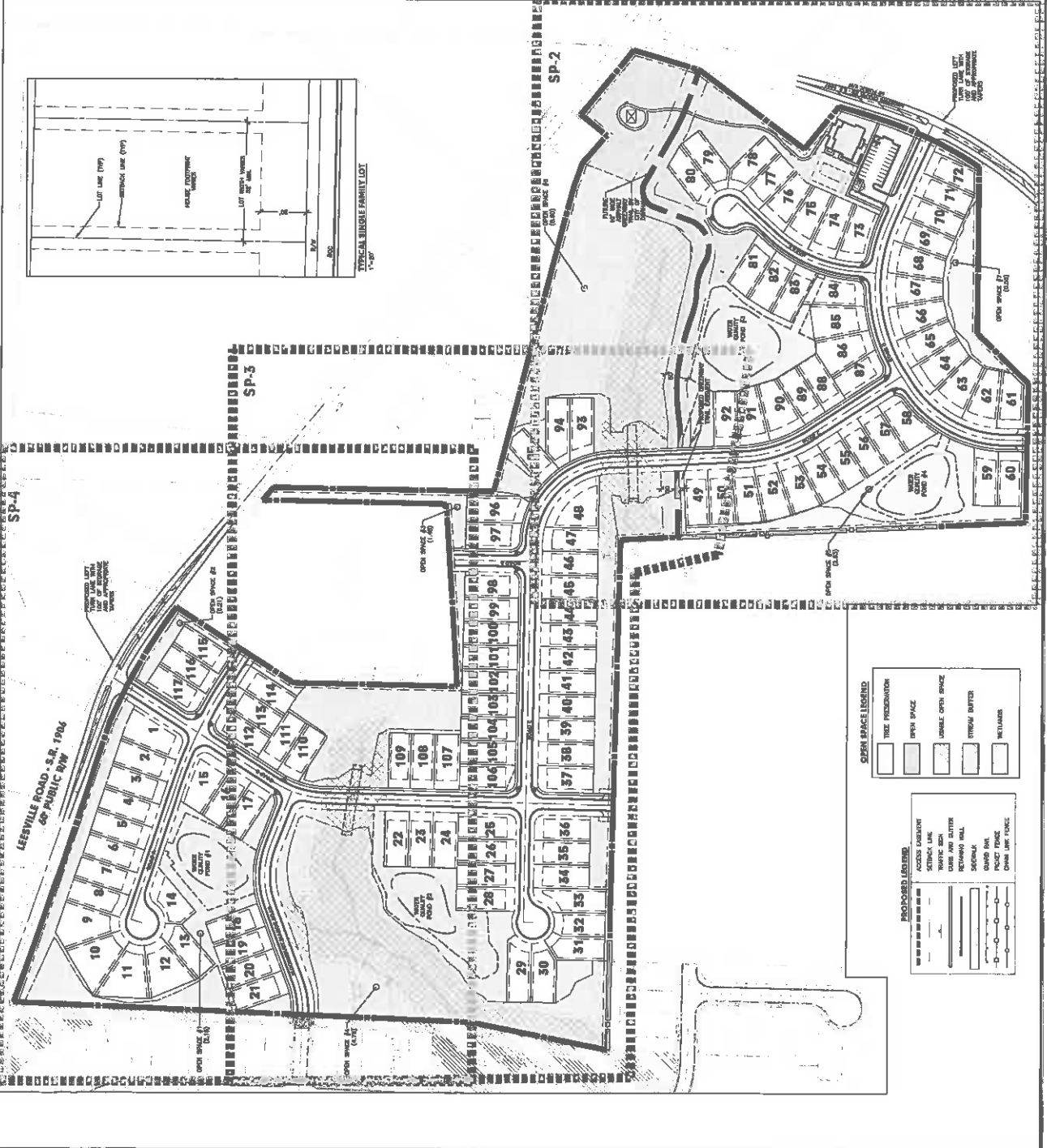

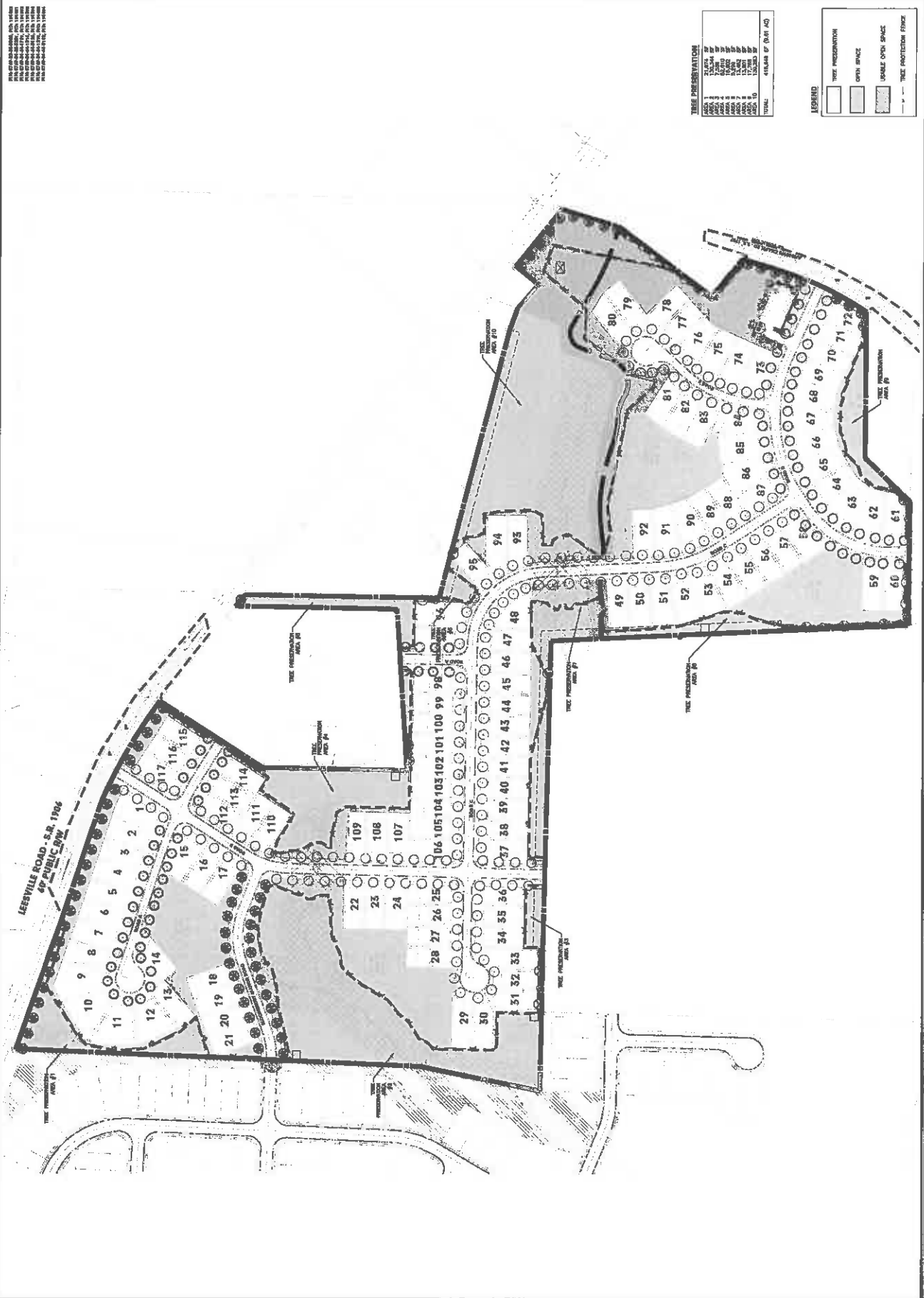

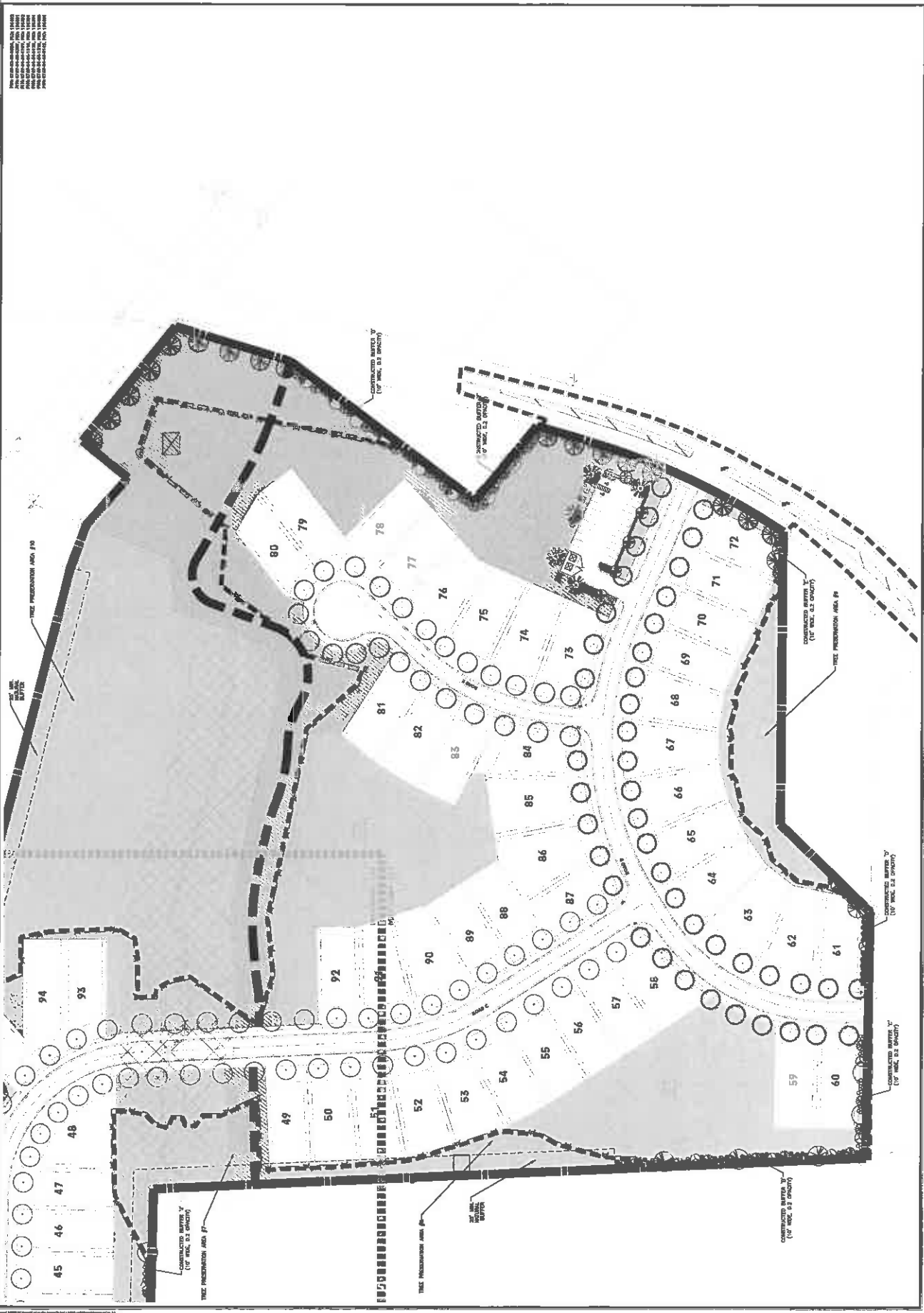



PLAN REVISIONS

NO.	DATE	DESCRIPTION

LANDSCAPE PLAN
 THE COURTYARDS AT ANDREWS CHAPEL
 208 ANDREWS CHAPEL ROAD
 DURHAM, NORTH CAROLINA



EDENS LAND CORP.
 ENGINEERING - DEVELOPMENT
 2306 S. MARKET STREET - SUITE 101 - DURHAM, NC 27703
 WWW.EDENSLAND.COM - PH: 919.396.3829

DATE: JUNE 22, 2015
 SCALE: 1"=20'

NO.	DATE	BY	CHKD.

PROJECT NO.: 1503-003
 SHEET NO.: LS-4

FOR INFORMATION ONLY: THIS PLAN IS A PRELIMINARY DESIGN AND IS SUBJECT TO CHANGE WITHOUT NOTICE. THE CLIENT ACCEPTS ALL RISKS AND LIABILITIES ASSOCIATED WITH THE USE OF THIS PLAN. THE ENGINEER'S LIABILITY IS LIMITED TO THE PROFESSIONAL SERVICES PROVIDED HEREON.

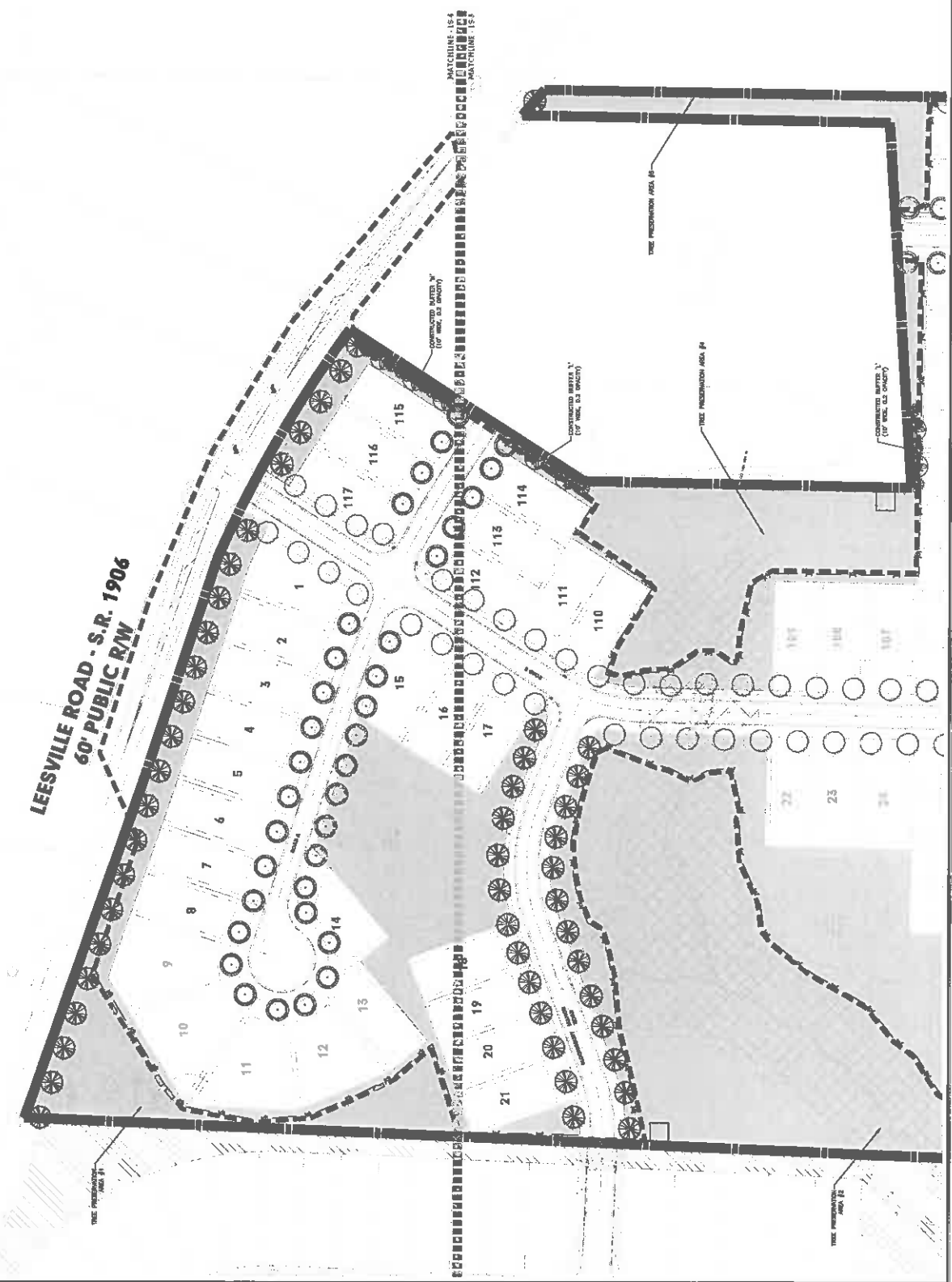

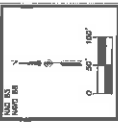

PLAN REVISIONS

NO.	DATE	DESCRIPTION

OVERALL GRADING AND DRAINAGE PLAN

THE COURTYARDS AT ANDREWS CHAPEL

200 ANDREWS CHAPEL ROAD
DURHAM, NORTH CAROLINA

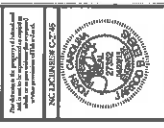

EDENS
ENGINEERING - DEVELOPMENT
LAND DEVELOPMENT

2244 S. MAIN BLVD - SUITE 104 - DURHAM, NC 27709
WWW.EDENSLAND.COM - PH: (919) 340-1855

DATE: JUNE 23, 2015
SCALE: AS SHOWN
PROJECT: THE COURTYARDS AT ANDREWS CHAPEL
SHEET NO.: 103-280-003
SHEET TOTAL: 103-280-003

DISTURBED AREA: 18.45 ACRES

GENERAL POND NOTES

1. POND AND FLOWLINE DIMENSIONS WILL BE COMPLETELY CONTAINED WITHIN OPEN SPACE.

GENERAL GRADING NOTES

1. EXISTING TOPOGRAPHY AND DRAINAGE INFORMATION PROVIDED BY ROBERT MURPHY PLLC.
2. PROJECT IS LOCATED WITHIN THE WOLFE CREEK BASIN.
3. ALL EXISTING DRAINAGE TO BE REFORCED CONCRETE PIPE UNLESS OTHERWISE NOTED.
4. ALL CONSTRUCTION TO CONFORM TO CITY OF DURHAM STANDARDS AND SPECIFICATIONS.
5. ALL CUT SLOPES TO BE A MINIMUM OF 3:1. ALL FILL SLOPES TO A MAXIMUM OF 3:1.
6. SITE WILL BE FLOOD ZONED.

CONTRACTOR SOIL INVESTIGATION PROCEDURE

1. CONTRACTOR SHALL INVESTIGATE ALL EXISTING AND PROPOSED CONSTRUCTION AREAS.
2. SHALL THE AREA TO A DEPTH OF 3' BELOW THE TOP OF COMPLETED SURFACE.
3. IDENTIFY ALL TYPES OF SOIL INVESTIGATION METHODS TO BE UTILIZED FOR ALL EXISTING AND PROPOSED CONSTRUCTION AREAS.
4. ALL INVESTIGATION RESULTS TO BE REPORTED TO THE CITY OF DURHAM.

PROPOSED LEGEND

- ▭ EXISTING ROAD
- ▭ NEW ROAD
- ▽ FLOOD-NO ACTION
- ▭ EXISTING DRAINAGE PIPE
- ▭ NEW DRAINAGE PIPE
- ▭ EXISTING CONTOUR
- ▭ NEW CONTOUR
- ▭ SPOT ELEVATION
- ▭ DIRECTION OF FLOW AND SLOPE

4715
1.33%

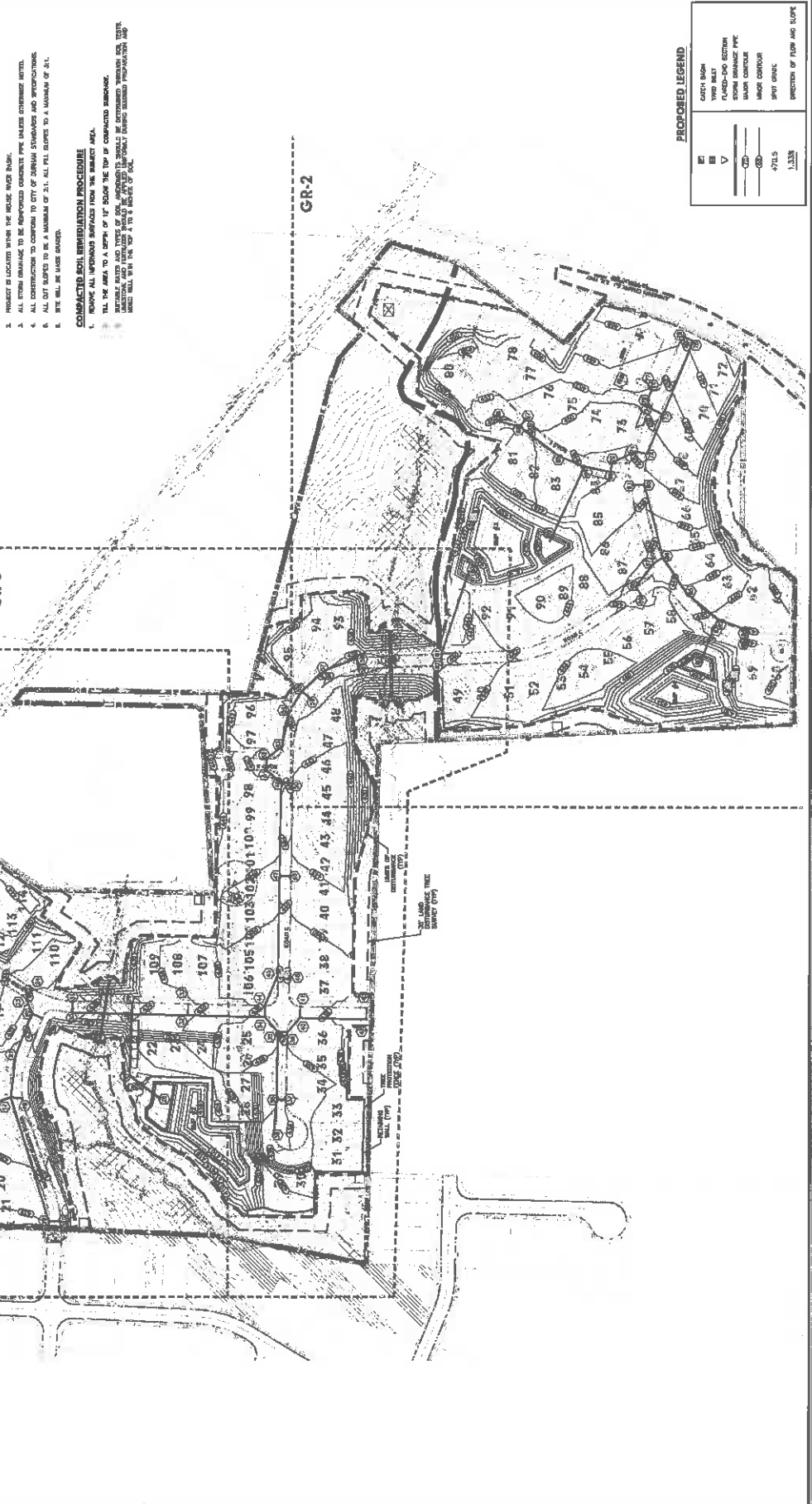

103-280-003

GR-3

DATE: 11/27/15
DATE: JAN 23, 2015
SCALE: 1" = 40'
SHEET NO. 15
SHEET TOTAL 20

LEDENS
ENGINEERING & DEVELOPMENT
301 S. MAIN ST. SUITE 101 - DURHAM, NC 27701
WWW.LEDENSLAND.COM - PH: 919-381-1855



GRADING AND DRAINAGE PLAN
THE COURTYARDS AT ANDREWS CHAPEL
208 ANDREWS CHAPEL ROAD
DURHAM, NORTH CAROLINA

PLAN REVISIONS

NO.	DATE	DESCRIPTION

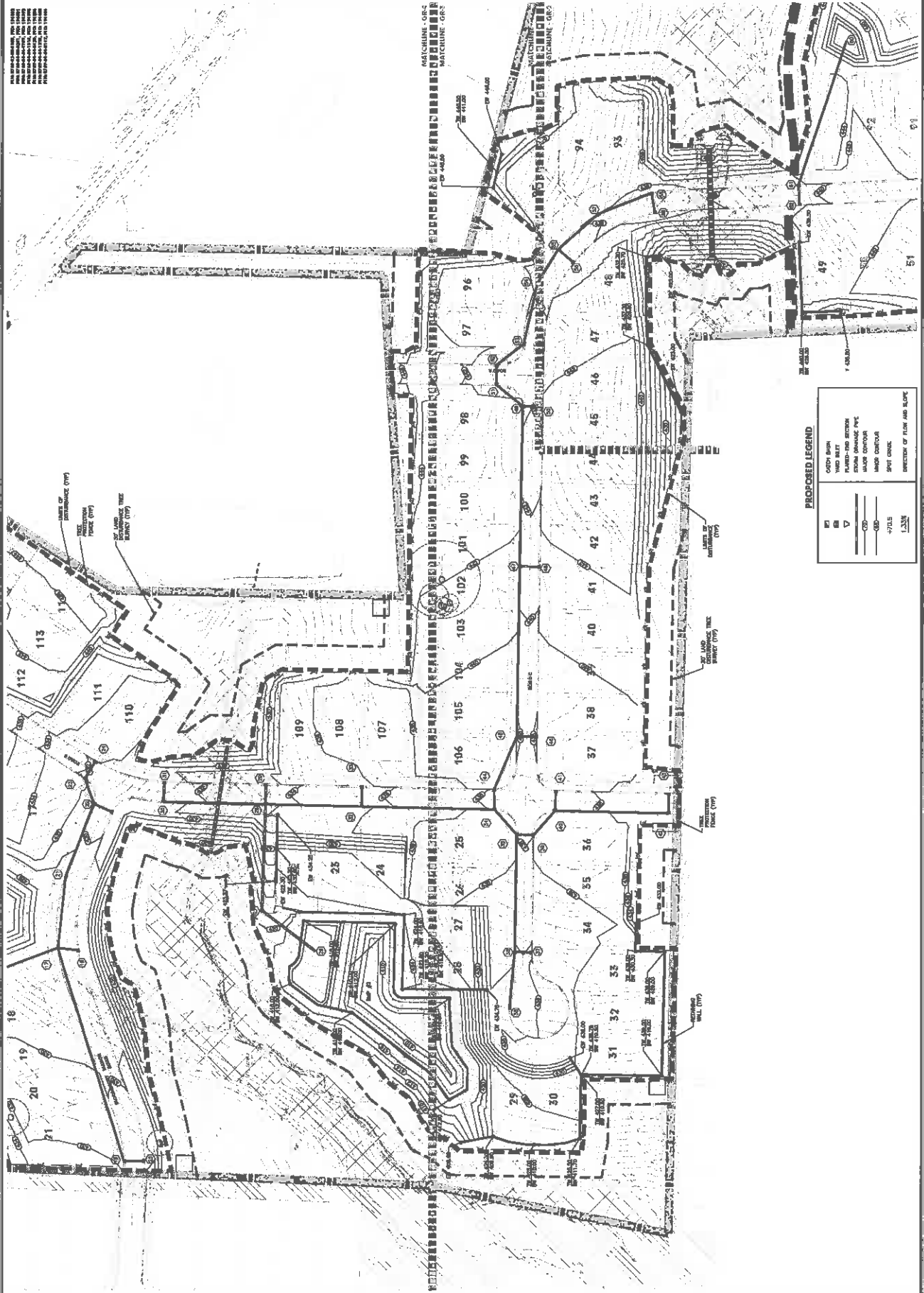
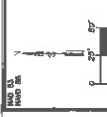

PROPOSED LEGEND

○	CATCH BASIN
▽	VAULT
—	PLUMBED-TWO SECTION
—	STORM DRAINAGE PIPE
—	MAJOR CONTOUR
—	MAJOR CONTOUR
—	SPOT ELEVATION
—	DIRECTION OF FLOW AND SLOPE

EXISTING ELEVATION: 100, 105, 110, 115, 120, 125, 130, 135, 140, 145, 150, 155, 160, 165, 170, 175, 180, 185, 190, 195, 200, 205, 210, 215, 220, 225, 230, 235, 240, 245, 250, 255, 260, 265, 270, 275, 280, 285, 290, 295, 300, 305, 310, 315, 320, 325, 330, 335, 340, 345, 350, 355, 360, 365, 370, 375, 380, 385, 390, 395, 400, 405, 410, 415, 420, 425, 430, 435, 440, 445, 450, 455, 460, 465, 470, 475, 480, 485, 490, 495, 500, 505, 510, 515, 520, 525, 530, 535, 540, 545, 550, 555, 560, 565, 570, 575, 580, 585, 590, 595, 600, 605, 610, 615, 620, 625, 630, 635, 640, 645, 650, 655, 660, 665, 670, 675, 680, 685, 690, 695, 700, 705, 710, 715, 720, 725, 730, 735, 740, 745, 750, 755, 760, 765, 770, 775, 780, 785, 790, 795, 800, 805, 810, 815, 820, 825, 830, 835, 840, 845, 850, 855, 860, 865, 870, 875, 880, 885, 890, 895, 900, 905, 910, 915, 920, 925, 930, 935, 940, 945, 950, 955, 960, 965, 970, 975, 980, 985, 990, 995, 1000

JUNE 29, 2015
NOVA

EDENS ENGINEERING & DEVELOPMENT
LAND CORP.
208 S. MAIN ST. SUITE 101 - CHESAPEAKE, VA 23041
WWW.EDENSVA.COM - PH: 804-935-3935



COURTYARDS AT ANDREWS CHAPEL
208 ANDREWS CHAPEL ROAD
DURHAM, NORTH CAROLINA

DETAILS SHEET

PLAN REVISIONS

REVISIONS TO PREVIOUS EDITIONS

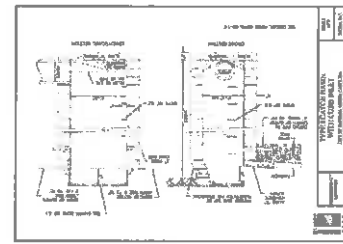
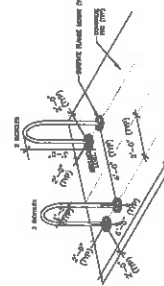

NOTES

