

# Orange County

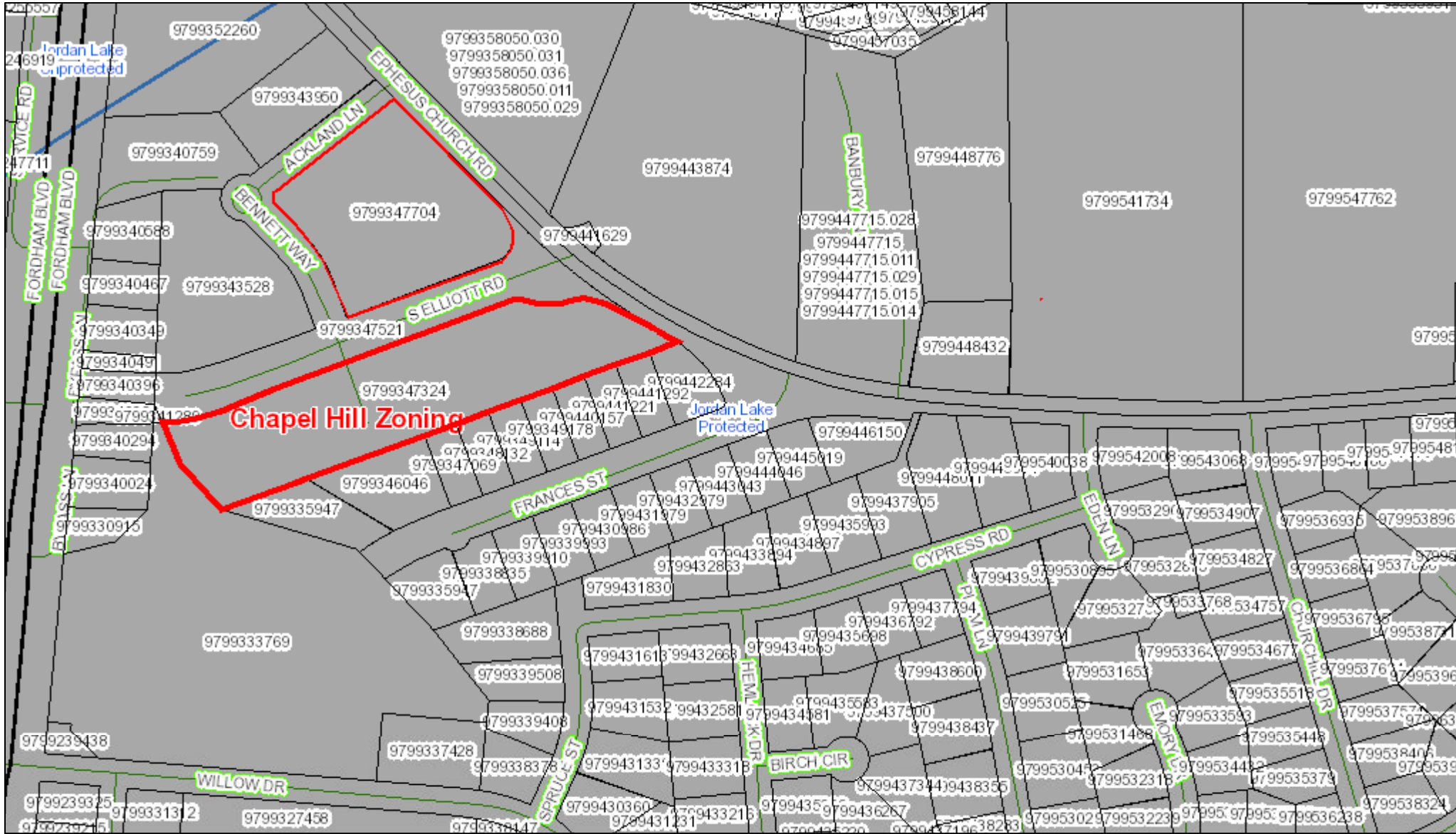

March 16, 2022

This map contains parcels prepared for the inventory of real property within Orange County, and is compiled from recorded deed, plats, and other public records and data. Users of this map are hereby notified that the aforementioned public primary information sources should be consulted for verification of the information contained on this map.

The county and its mapping companies assume no legal responsibility for the information on this map.

**PIN: 9799347324**

OWNER 1: THE PARK AT CHAPEL HILL LLC  
 OWNER 2:  
 ADDRESS 1: 8210 CREEDMOOR RD STE 103  
 ADDRESS 2: C/O WOODFIELD ACQUISITIONS  
 CITY: RALEIGH  
 STATE, ZIP: NC 27613  
 LEGAL DESC: 3 PARK APARTMENTS P121/104

SIZE: 4.78 A  
 DEED REF: 6646/2269  
 RATECODE: 22  
 TOWNSHIP: CHAPEL HILL  
 BLDG SQFT: 149226  
 YEAR BUILT: 2021

BUILDING COUNT: 9  
 LAND VALUE: \$2,390,000  
 BLDG\_VALUE: \$14,127,900  
 USE VALUE: \$0  
 TOTAL VALUE: \$16,517,900  
 DATE SOLD: 02/25/2020  
 TAX STAMPS:

