

DURHAM PROPERTY RECORD SEARCH

186922
6221 GUESS RD

CURRENT BERINI JOSEPH G
935 MATTHEWS LN
ROUGEMONT, NC, 27572

Total Assessed Value
\$56,801

KEY INFORMATION

Tax District	CNTY-DRHM/FD-LEBANON	PIN	0816-90-29-4423
Account	283889	Neighborhood	R816C
Land Use Code	99020	Land Use Desc	PRESENT-USE/FORESTRY
Subdiv Code	0000	Subdiv Desc	N/A - NO SUBDIVISION
Deed Book & Page	003355 / 000311	Plat Book & Page:	000054 / 000063
Last Sale Date:	-	Last Sale Price:	-
Jan 1st Owner:	BERINI JOSEPH G		
Legal Description:	PROP-BOWMAN ISAAC BOWMAN GOLIA-VINA M BOWMAN		

ASSESSMENT DETAILS

Land Fair Market Value	\$354,243
Improvement Fair Market Value	\$0
Total Fair Market Value	\$354,243

RESIDENTIAL BUILDING (1)

Assessed Total Improvement Value **\$0**

Year Built:	-	Built Use / Ranch	-
Current Use	-	Percent Complete:	0%
Heated Area (S/F):	-	Full Bathroom(s):	0
Half Bathroom(s):	0	Bedroom(s):	0
Fireplace (Y/N):	N	Basement (Y/N):	N
Basement Unfinished:	-	Basement Finished:	-
Basement Partially Finished:	-	Attached Garage (Y/N):	N
Assessed Building Value:	\$0		

LAND DETAILS

Land Fair Market Value (FMV)	Land Assessed Value	Mapped Acres
\$354,243	\$56,801	50.317

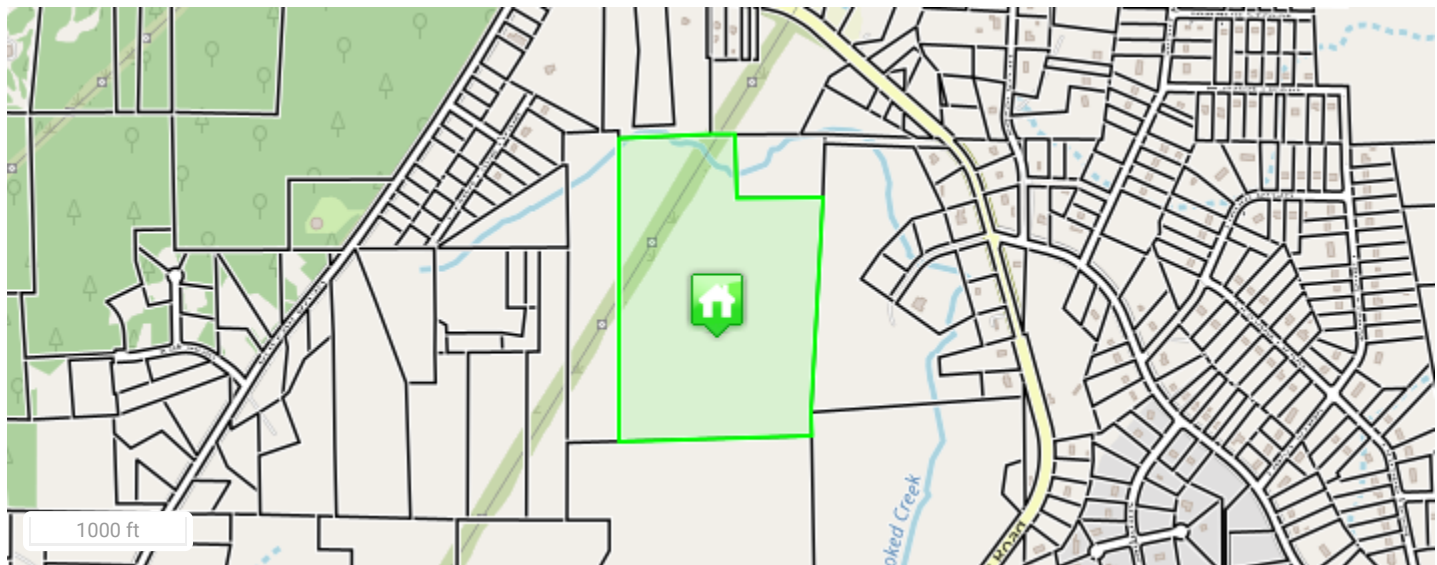

No Photo Available



Disclaimer

Data Disclaimer: All data shown here is from other primary data sources and is public information. Users of this data are hereby notified that the aforementioned public information sources should be consulted for verification of the information contained on this website. **This site presents appraised value which may not represent taxable value.** While efforts have been made to use the most current and accurate data, Durham County, NC and Data Providers assume no legal responsibility for the use of the information contained herein.

Please direct any questions or comments about the data displayed here to tax_assessor@dconc.gov

DURHAM PROPERTY RECORD SEARCH

186923
6227 GUESS RD

CURRENT BERINI JOSEPH G
935 MATTHEWS LN
ROUGEMONT, NC, 27572

Total Assessed Value
\$1,307

KEY INFORMATION

Tax District	CNTY-DRHM/FD-LEBANON	PIN	0816-91-67-7720
Account	283889	Neighborhood	R816C
Land Use Code	99020	Land Use Desc	PRESENT-USE/FORESTRY
Subdiv Code	0000	Subdiv Desc	N/A - NO SUBDIVISION
Deed Book & Page	002721 / 000672	Plat Book & Page:	000054 / 000063
Last Sale Date:	-	Last Sale Price:	-
Jan 1st Owner:	BERINI JOSEPH G		
Legal Description:	PROP-BOWMAN ISAAC BOWMAN GOLIA-VINA M		

ASSESSMENT DETAILS

Land Fair Market Value	\$31,625
Improvement Fair Market Value	\$0
Total Fair Market Value	\$31,625

RESIDENTIAL BUILDING (1)

Assessed Total Improvement Value **\$0**

Year Built:	-	Built Use / Ranch	-
Current Use	-	Percent Complete:	0%
Heated Area (S/F):	-	Full Bathroom(s):	0
Half Bathroom(s):	0	Bedroom(s):	0
Fireplace (Y/N):	N	Basement (Y/N):	N
Basement Unfinished:	-	Basement Finished:	-
Basement Partially Finished:	-	Attached Garage (Y/N):	N
Assessed Building Value:	\$0		

LAND DETAILS

Land Fair Market Value (FMV)	Land Assessed Value	Mapped Acres
\$31,625	\$1,307	5.126

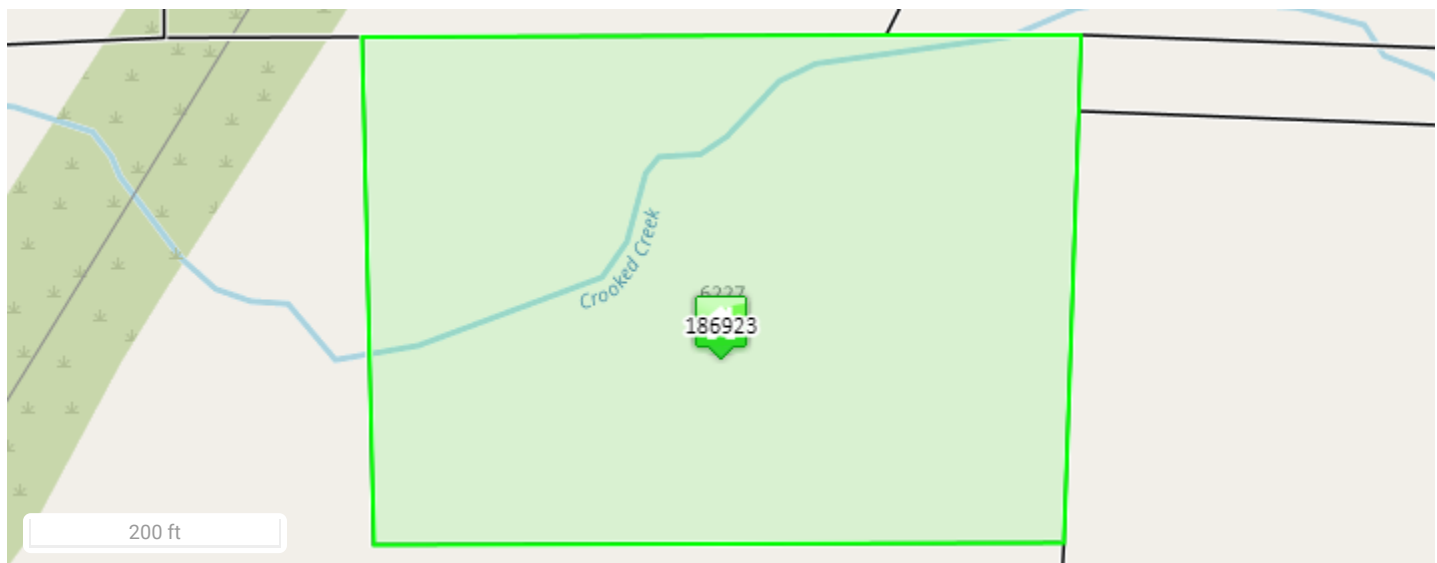

No Photo Available



Disclaimer

Data Disclaimer: All data shown here is from other primary data sources and is public information. Users of this data are hereby notified that the aforementioned public information sources should be consulted for verification of the information contained on this website. **This site presents appraised value which may not represent taxable value.** While efforts have been made to use the most current and accurate data, Durham County, NC and Data Providers assume no legal responsibility for the use of the information contained herein.

Please direct any questions or comments about the data displayed here to tax_assessor@dconc.gov

DURHAM PROPERTY RECORD SEARCH

187557
6323 GUESS RD

CURRENT BERINI JOSEPH G
935 MATTHEWS LN
ROUGEMONT, NC, 27572

Total Assessed Value
\$4,413

KEY INFORMATION

Tax District	CNTY-DRHM/FD-LEBANON	PIN	0826-01-39-3226
Account	283889	Neighborhood	R816C
Land Use Code	39202	Land Use Desc	VAC PRV ROADWAY
Subdiv Code	0000	Subdiv Desc	N/A - NO SUBDIVISION
Deed Book & Page	003355 / 000311	Plat Book & Page:	000000 / 000000
Last Sale Date:	-	Last Sale Price:	-
Jan 1st Owner:	BERINI JOSEPH G		
Legal Description:	PROP-MCMANNEN LESSIE C & PLEASANT		

ASSESSMENT DETAILS

Land Fair Market Value	\$4,413
Improvement Fair Market Value	\$0
Total Fair Market Value	\$4,413

RESIDENTIAL BUILDING (1)

Assessed Total Improvement Value **\$0**

Year Built:	-	Built Use / Ranch	-
Current Use	-	Percent Complete:	0%
Heated Area (S/F):	-	Full Bathroom(s):	0
Half Bathroom(s):	0	Bedroom(s):	0
Fireplace (Y/N):	N	Basement (Y/N):	N
Basement Unfinished:	-	Basement Finished:	-
Basement Partially Finished:	-	Attached Garage (Y/N):	N
Assessed Building Value:	\$0		

LAND DETAILS

Land Fair Market Value (FMV)	Land Assessed Value	Mapped Acres
\$4,413	\$4,413	1.043



No Photo Available



Disclaimer

Data Disclaimer: All data shown here is from other primary data sources and is public information. Users of this data are hereby notified that the aforementioned public information sources should be consulted for verification of the information contained on this website. **This site presents appraised value which may not represent taxable value.** While efforts have been made to use the most current and accurate data, Durham County, NC and Data Providers assume no legal responsibility for the use of the information contained herein.

Please direct any questions or comments about the data displayed here to tax_assessor@dconc.gov