

FILED 51
 BOOK 62
 FEB 11 1968
 A. L. OVERMAN
 REGISTERED SURVEYOR
 DURHAM COUNTY, N.C.

11-27-67
 J. L. C. G. G. G.
 C. G. G. G. G. G.

George C. Love, Jr., do hereby certify that the plat
 was made from an actual survey made by methods and
 conditions recorded in Book _____ Page _____

I, _____, that the area
 of 10.000 ±, that the boundaries are arranged
 as shown on the above described plat information recorded
 in Book _____ Page _____ that the area was
 surveyed in accordance with the laws of the State of North
 Carolina and that the same is correct and true to the best
 of my knowledge and belief.

Witness my hand and seal this 4th day of
 April 1968
 George C. Love, Jr.
 Registered Land Surveyor
 State of North Carolina
 My commission expires April 13, 1969
 A. L. Overman
 Registered Professional
 Surveyor

1" = 30'
 Graphic Scale

SURVEYED BY
GEORGE C. LOVE, JR.
 REG. LAND SURVEYOR
 113 S. MANGUM ST.
 DURHAM, N. C.
 PHONE 682-1879
 DATE 12-4-68 SCALE 1" = 30'
 JOB NO. 5979
 SURVEYED BY G. L. PLATTED BY D. L.

City of Durham

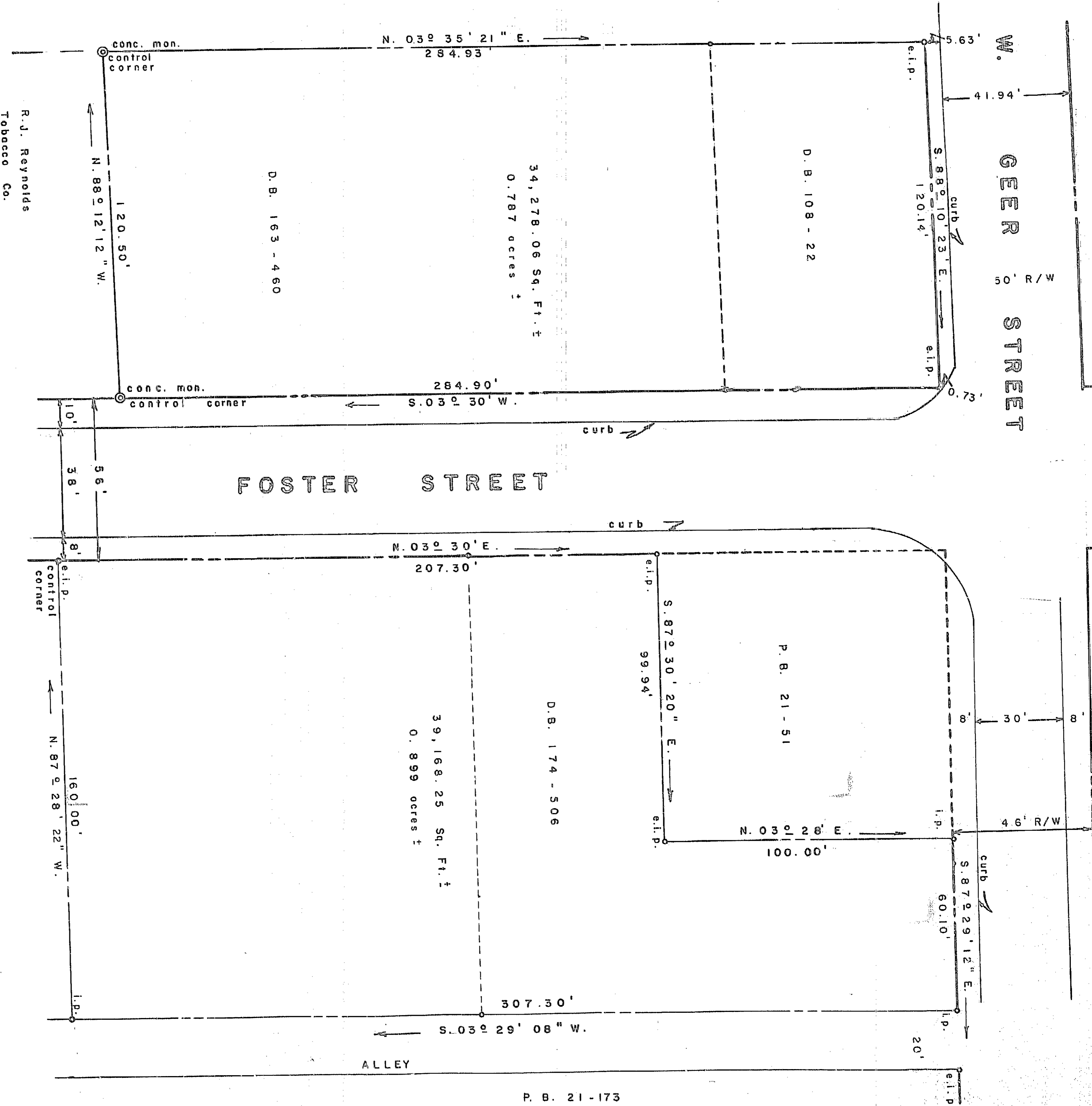

PROPERTY OF

DOWNNEY INVESTMENT CORPORATION, INC.
 DURHAM T. S.
 DURHAM COUNTY, NORTH CAROLINA

62-51