

- a. That the survey creates a subdivision of land within the area of a county or municipality that has an ordinance that regulates parcels of land;
- b. That the survey is located in such portion of a county or municipality that is unregulated as to an ordinance that regulates parcels of land;
- c. That the survey is of an existing parcel or parcels of land;
- d. That the survey is of another category, such as the recombination of existing parcels, a court-ordered survey, or other exception to the definition of subdivision;

EAST WEST EXPRESSWAY

FILED
PLAT BOOK 154 Page 91
 Date 11-16-2001 Filed 11-20am
 R. L. Hunt, Jr. County Clerk
 Durham County, N.C.

I, Jerry L. Hunt, certify that this plat was drawn under my supervision from an actual survey made under my supervision (deed description recorded in Book 3201, Page 144) (Other _____); that the boundaries not surveyed are clearly indicated as drawn from information found in Book _____, Page _____, that the ration of precision as calculated is 1:2000; that this plat was prepared in accordance with G.S. 47-30 as amended. Witness my original signature, registration number and seal this _____ day of DECEMBER, A.D., 2001

Jerry L. Hunt, Jr.
 Registered Land Surveyor
 Registration Number 1-1225

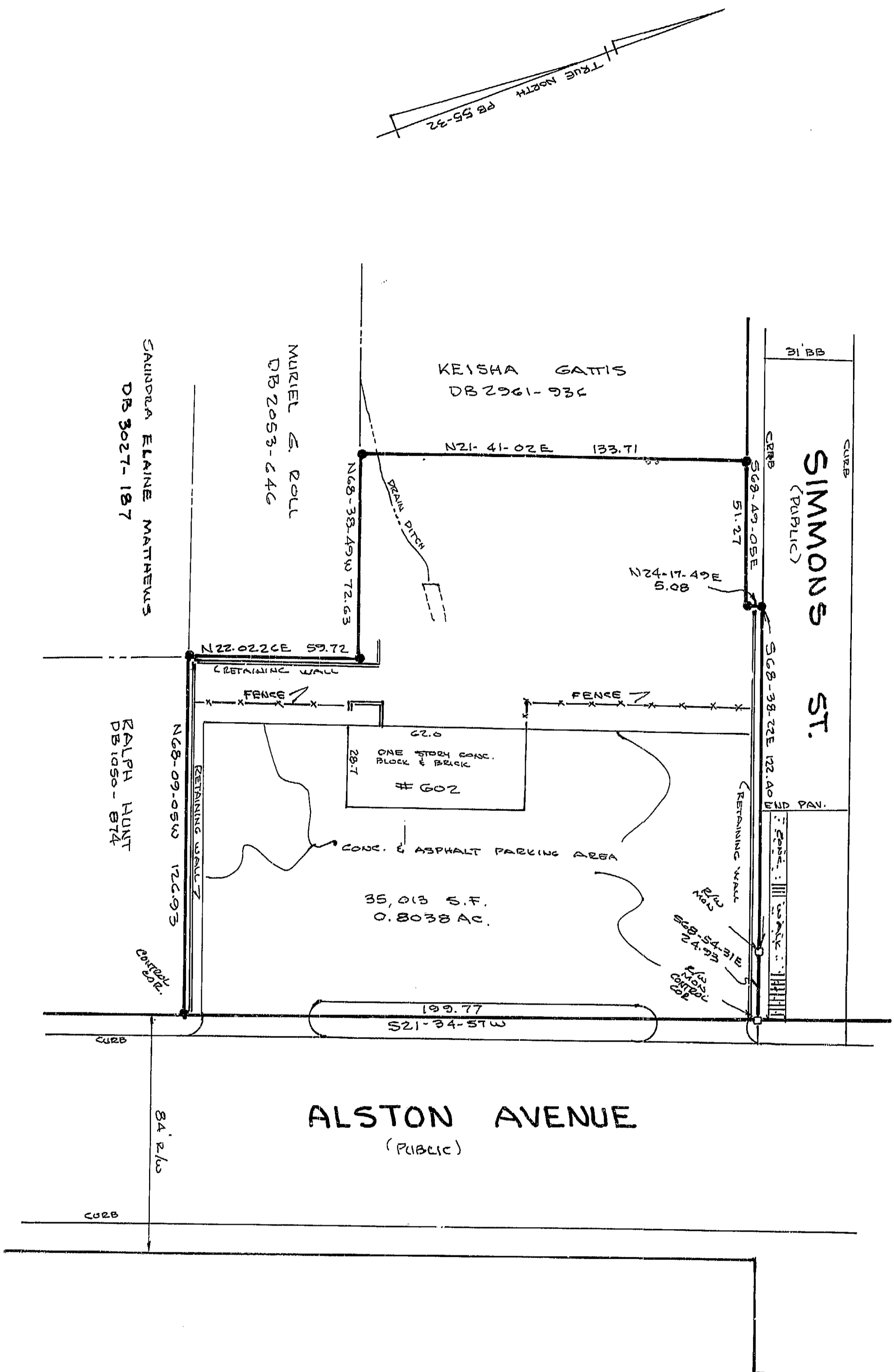

OWNER: KARIS, INC.

915 NORTH FRAZIER ROAD
 MEBANE, N.C. 27302

REFERENCE:

DB 3201-144
 PIN # 0831-17-22-100C
 TM 202-14-014

LEGEND:

- IRON STRAKE FOUND
- IRON STRAKE SET
- R/W MON. (CONC.)

BOUNDARY SURVEY
 PROPERTY OF
KARIS, INC.

DURHAM TOWNSHIP, DURHAM COUNTY, N.C.
 SCALE: 1" = 40' DATE: NOV. 8, 2001

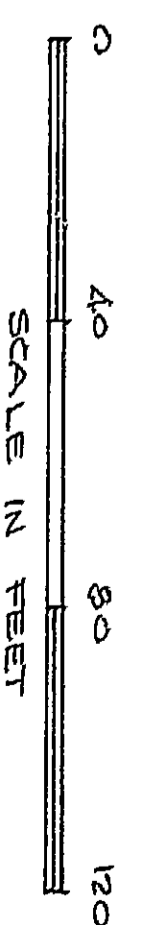

JERRY L. HUNT, JR. LAND SURVEYOR
 P.O. BOX 71032 DURHAM, N.C. 27702
 TEL. (919) 477-3624

JOB NO.
 13166