

REGISTER OF DEEDS
Sharon A. Davis
Durham County, NC
2019 Oct 21 02:42:45 PM
BK-202 PG-84-84
PLAT
FEE \$21.00
INSTRUMENT # 2019038577

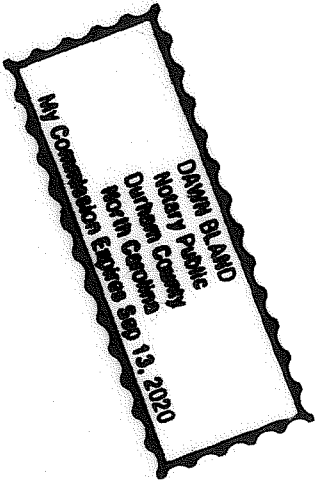

STATE OF NORTH CAROLINA
COUNTY OF DURHAM
I, Jesse L. Williams, REVIEW OFFICER OF DURHAM
COUNTY, CERTIFY THAT THE FOREGOING INSTRUMENT
COMPLIES WITH THE REQUIREMENTS FOR RECORDING.

DATE 10/21/19
REVIEW OFFICER [Signature]



OWNER'S CERTIFICATE OF DEDICATION
THE UNDERSIGNED OWNER OF THE PROPERTY LYING
WITHIN THE PLAT AND SHOWN HEREON HEREBY
CERTIFIES THAT HE/SHE ORDERED THE RECORDING OF
THIS INSTRUMENT AND PLATING TO BE DONE, AND THAT ALL
SPACES SO DESIGNATED UPON SAID PLAT ARE HEREBY
DEDICATED FOR SUCH USE AND THAT ALL PUBLIC AND
HIGHWAY RIGHTS GRANTED FOR THE USES STIPULATED
HEREIN SHALL BE IN FULL FORCE AND EFFECT.

BY: [Signature]

NORTH CAROLINA
COUNTY

DURHAM
I, DAVID B. WILLIAMS, A NOTARY PUBLIC
FOR SAID COUNTY AND STATE, DO HEREBY CERTIFY THAT
PERSONALLY APPEARED BEFORE ME THIS DAY
AND ACKNOWLEDGED THE DUE EXECUTION OF THE
FOREGOING INSTRUMENT.
WITNESS MY HAND AND OFFICIAL SEAL, THIS THE
DAY OF OCTOBER, 2019

MY COMMISSION EXPIRES 10/13/2020
NOTARY PUBLIC

SIZE DATA:
DD-S1
DOWNTOWN TIER
CAPE FEAR RIVER BASIN
WATERSHED PROTECTION OVERLAY DISTRICT: N/A

S. DUKE STREET
VAR. PUBLIC R/W

ATTORNEY'S CERTIFICATE
I, William A. Anderson, in my capacity as LOCAL
COUNSEL FOR Duke Partners Limited Partnership, HEREBY
CERTIFY THAT TO THE BEST OF MY KNOWLEDGE AND BELIEF,
I AM THE OWNER OF RECORD OF THE TRACT
OF LAND DESCRIBED HEREON, AND THAT
I AM THE OWNER OR OWNER'S AGENT AUTHORIZED TO SIGN THE
RECORDING INSTRUMENT FOR THIS RECOMBINATION.
AS OF THIS DATE, October 21, 2019
*Duke Partners Limited Partnership

BY: [Signature]

DURHAM
COUNTY

I, Jenna E. Spain, A NOTARY PUBLIC
FOR DURHAM COUNTY AND STATE, DO HEREBY CERTIFY THAT
PERSONALLY APPEARED BEFORE ME THIS DAY
AND ACKNOWLEDGED THE DUE EXECUTION OF THE
FOREGOING INSTRUMENT.
WITNESS MY HAND AND OFFICIAL SEAL, THIS THE
DAY OF OCTOBER, 2019

MY COMMISSION EXPIRES 09/07/2020
NOTARY PUBLIC

JENNA E. SPAIN
NOTARY PUBLIC
BUNCOMBE COUNTY, NC
My Commission Expires 09/07/2020

COD CASE #S1900236

EXEMPT PLAT

THIS PLAT HAS BEEN CERTIFIED FOR RECORDATION
AS AN EXEMPT PLAT PURSUANT TO §133A-315
AND §160A-376 OF THE NORTH CAROLINA
GENERAL STATUTES
DATE 10/19/2019
Durham City County Planning Dept.

Other References:	Drawn By: JPW
	Checked By: JPW
	Scale: 1"=20'
	Project No.: 1829
	Date: Oct. 1, 2019
Sheet No.	1 of 1

EXEMPT ALLEY WITHDRAWAL & RECOMBINATION PLAT
UNOPENED ALLEY
DURHAM TOWNSHIP, DURHAM COUNTY, NORTH CAROLINA
SURVEY FOR
Duke Partners Limited Partnership
Address of Owner: 107 E Chapel Hill St., Durham NC 27701

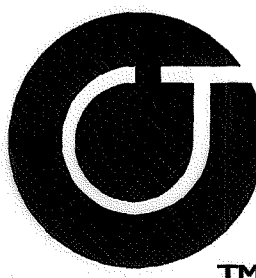

Coulter Jewell Thames
ENGINEERING-LAND SURVEYING-LANDSCAPE ARCHITECTURE
111 West Main Street Durham, North Carolina 27701
p919.682.0368 f919.688.5646 jw@cjtga.com
LIC. #1209

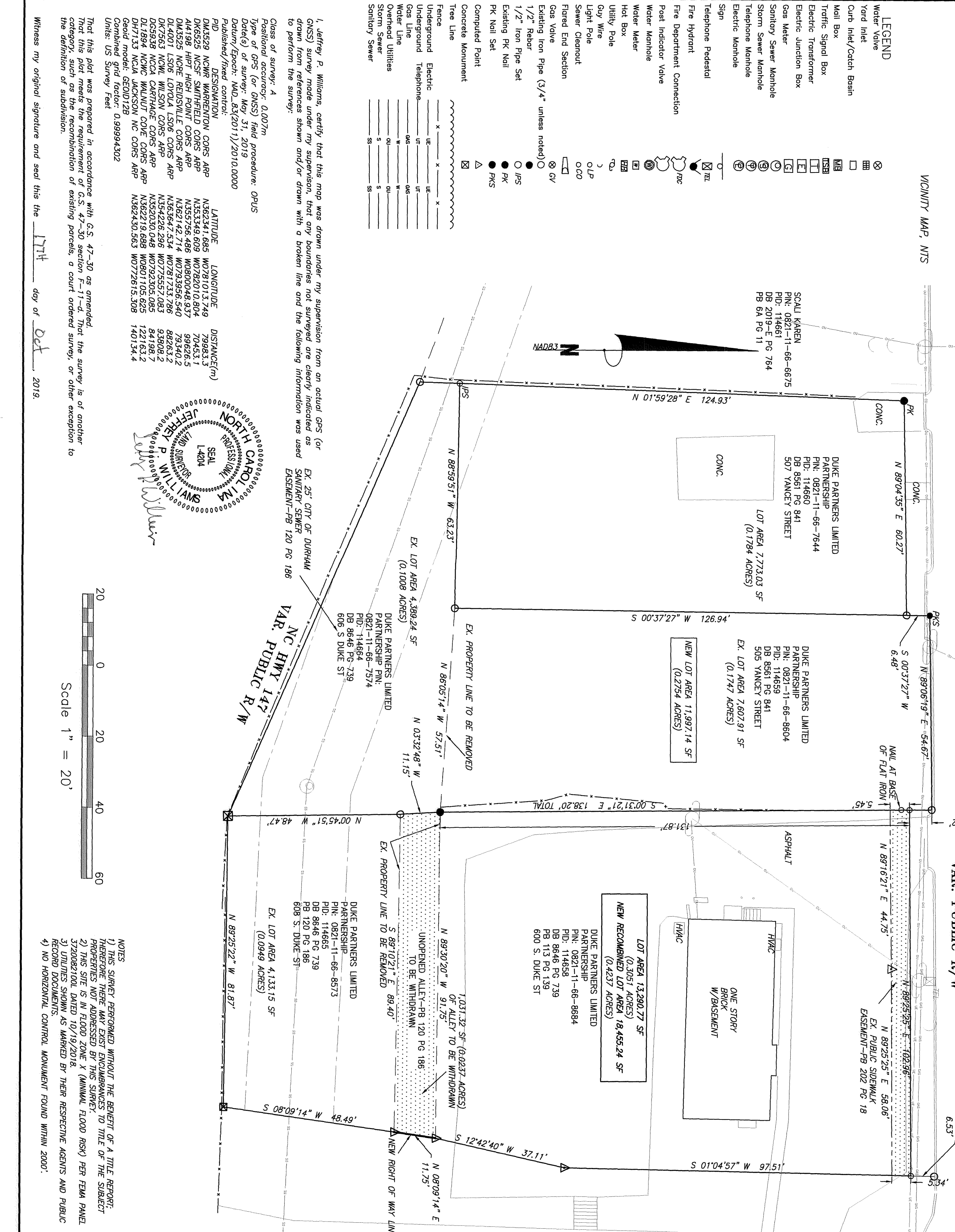

- LEGEND
- Water Valve
 - Yard Inlet
 - Curb Inlet/Catch Basin
 - Mail Box
 - Traffic Signal Box
 - Electric Transformer
 - Electric Junction Box
 - Gas Meter
 - Sanitary Sewer Manhole
 - Storm Sewer Manhole
 - Telephone Manhole
 - Electric Manhole
 - Sign
 - Telephone Pedestal
 - Fire Hydrant
 - Fire Department Connection
 - Post Indicator Valve
 - Water Manhole
 - Water Meter
 - Hot Box
 - Utility Pole
 - Light Pole
 - Sewer Cleanout
 - Flared End Section
 - Gas Valve
 - Existing Iron Pipe (3/4" unless noted)
 - 1/2" Rebar
 - 1/2" Iron Pipe Set
 - Existing PK Nail
 - PK Nail Set
 - Concrete Monument
 - Tree Line
 - Fence
 - Underground Electric
 - Underground Telephone
 - Gas Line
 - Water Line
 - Overhead Utilities
 - Storm Sewer
 - Sanitary Sewer
- Class of survey: A
Positional accuracy: 0.007m
Type of GPS (or GNSS) field procedure: OPUS
Date(s) of survey: May 31, 2019
Datum/EPOCH: NAD 83(2011)/2010.0000
Published/fixed control:
- DESIGNATION
- | | | | | |
|---------------------------------|-------------|--------------|-------------|----------|
| DM3529 NCWR WARENTON CORP APP | N362341.665 | W0781013.749 | DISTANCE(m) | 79983.3 |
| DM3525 NCSF SWITHFIELD CORP APP | N353349.609 | W0782010.804 | | 70453.1 |
| DM3525 NCSF SWITHFIELD CORP APP | N353756.466 | W0800048.937 | | 99626.5 |
| DM3525 NCSF SWITHFIELD CORP APP | N362142.714 | W0793956.540 | | 79340.2 |
| DM3525 NCSF SWITHFIELD CORP APP | N362647.534 | W0781733.786 | | 88263.2 |
| DM3525 NCSF SWITHFIELD CORP APP | N354226.296 | W075557.083 | | 93808.2 |
| DM3525 NCSF SWITHFIELD CORP APP | N353030.048 | W0792305.085 | | 84198.7 |
| DM3525 NCSF SWITHFIELD CORP APP | N362219.688 | W080105.625 | | 122163.2 |
| DM3525 NCSF SWITHFIELD CORP APP | N362430.563 | W072615.308 | | 140134.4 |
- UNIT: US Survey Feet
- That this plat was prepared in accordance with G.S. 47-30 as amended.
That this plat meets the requirement of G.S. 47-30 section F-11-d. That the survey is of another
category, such as the recombination of existing parcels, a court ordered survey, or other exception to
the definition of subdivision.
- Witness my original signature and seal this the 17th day of Oct, 2019.