

FILED  
BOOK 141 PAGE 210  
59 OCT 14 PM 4 09  
WILLIE L. COVINGTON  
REGISTER OF DEEDS  
DURHAM COUNTY, N.C.

THIS PLAT IS SUBJECT TO ALL EASEMENTS  
AGREEMENTS AND RIGHTS OF RECORD  
PRIOR TO THE DATE OF THIS PLAT.

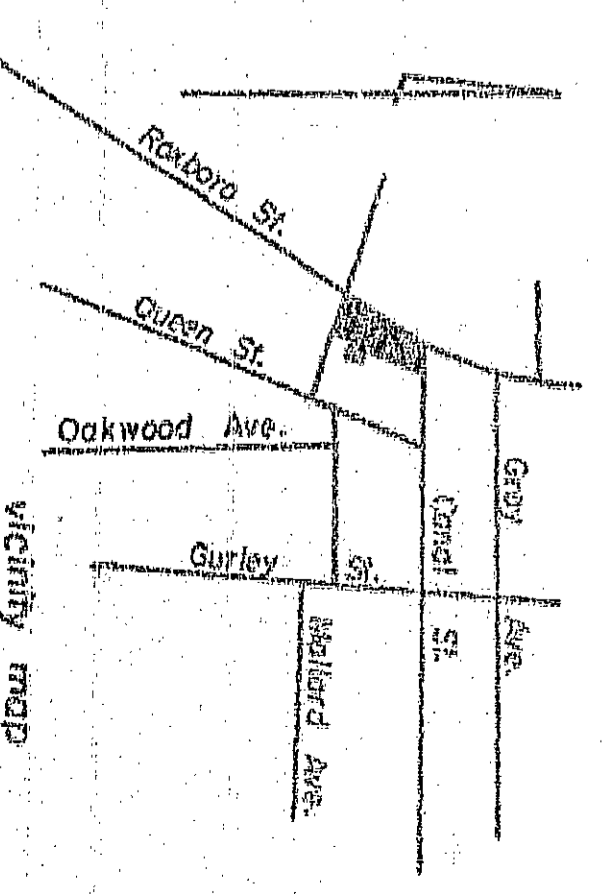

THE UNDERSIGNED OWNER OF THE PROPERTY LYING WITHIN THE ATTACHED PLAT AND SUBDIVISION HEREBY CERTIFIES THAT HE ORDERED THE WORK OF SURVEYING AND PLATTING DONE AND THAT HE HAS SO DESIGNATED UPON SAID PLAT AND HEREBY DESIGNATED FOR SUCH USE

OWNER *Wendell J. Smith*

NORTH CAROLINA - DURHAM COUNTY  
I, *James R. Hudson*, Notary Public do hereby certify that *James R. Hudson* personally appeared before me this day and acknowledged the due execution of the foregoing plat.  
Witness my hand and notarial seal, this 1st day of *Oct*, 1999.  
My commission expires: *March 1, 2003*  
*James R. Hudson*  
Notary Public

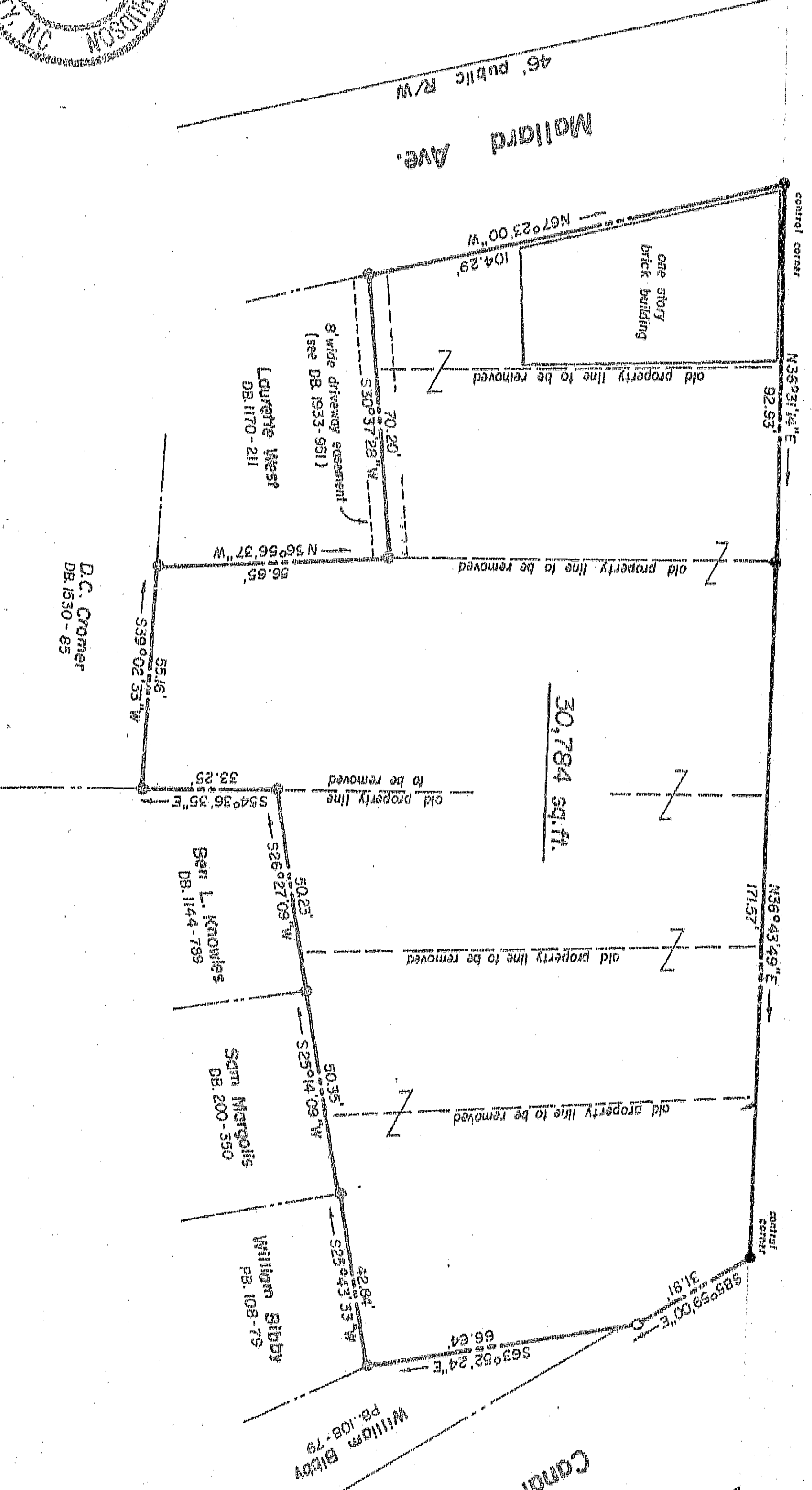
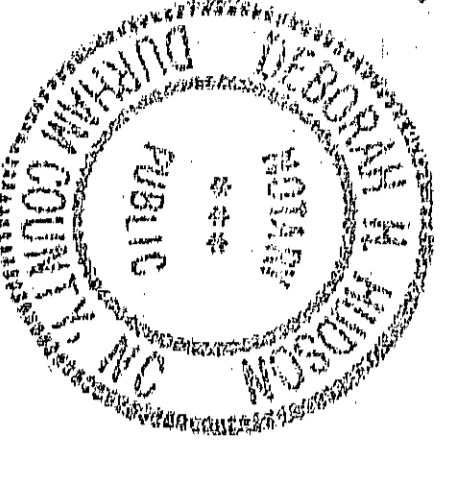

State of North Carolina  
County of Durham  
I, *Judy E. Hester*, Register of Deeds for Durham County, certify that the map of subdivision this certificate is attached in a file of statutory requirements for recording.  
*Judy E. Hester*  
Register of Deeds

This plat has been certified for recordation as an exempt subdivision pursuant to § 153A-335 and § 160A-376 of the North Carolina General Statutes.  
*James R. Hudson* 10-5-99  
Durham City-County Planning Department (date)

- I, *James R. Hudson*, Registered Land Surveyor, I-1422, certify to one of the following:
- A. That this survey concerns a subdivision of land within the area of a county or municipality that has an ordinance that regulates parcels of land;
  - B. That this survey is located in such portion of a county or municipality that is unregulated as an ordinance that regulates parcels of land;
  - C. That this survey is of an existing parcel or parcels of land;
  - D. That this survey is of another category, such as an ordered survey, or other exception to the definition of subdivision;
  - E. That the information available to this surveyor is such that I am unable to make a determination to the best of my professional ability as to provisions contained in (A) through (D) above.
- James R. Hudson, R.L.S.* I-1422

I, *James R. Hudson*, DO HEREBY CERTIFY THAT THIS MAP IS THE RESULT OF A SURVEY FIELD SURVEY MADE BY ME OR UNDER MY SUPERVISION, THAT THE ERROR OF THIS PROPERTY LIES ENTIRELY WITHIN DURHAM COUNTY, N.C., AND THAT THIS MAP WAS PREPARED IN ACCORDANCE WITH G.S. 47-30 AS AMENDED.  
WITNESS MY HAND AND SEAL THIS 28 DAY OF *Aug*, 1999.

REGISTERED LAND SURVEYOR NO. *1-1422*

NORTH CAROLINA - DURHAM COUNTY  
I, *James R. Hudson*, Notary Public do hereby certify that *James R. Hudson* personally appeared before me this day and acknowledged the due execution of the foregoing plat.  
Witness my hand and notarial seal, this 28 day of *August*, 1999.  
*James R. Hudson*  
Notary Public

SOUTHEASTERN SURVEYS, INC.  
2421 BONNE BRINE ROAD  
DURHAM, N.C. 27703

Phone 596-9727, fax 596-4492

- LEGEND
- IRON STAKE FOUND
  - IRON STAKE SET
  - ⊙ CONCRETE MONUMENT FOUND
  - ⊙ CONCRETE MONUMENT SET



FINAL PLAT

REFERENCES

Tax Map 122	DB 2321-286
DB 1933-951	
DB 2288-330	

SOUTHEASTERN SURVEYS, INC.  
DURHAM, NORTH CAROLINA

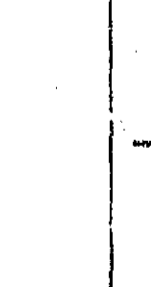

recombination map for  
Bethlehem Temple Apostolic Faith Church, Inc.

Durham Township Durham County N.C.  
Date: Aug. 28, 1999 Scale: 1" = 30'  
Job No. 98248

