

I, NIAL W. GILLESPIE, REGISTERED LAND SURVEYOR L-2629  
CERTIFY ONE OR MORE OF THE FOLLOWING AS INDICATED:  
1. THAT THIS PLAT IS OF A SURVEY THAT CREATES A SUBDIVISION OF LAND WITHIN THE PLANNING JURISDICTION OF A COUNTY OR MUNICIPALITY THAT HAS AN ORDINANCE THAT REGULATES PARCELS OF LAND.  
2. THAT THIS PLAT IS OF A SURVEY OF LAND LOCATED IN AN AREA FREE FROM REGULATIONS OF PARCELS OF LAND.  
3. THAT THIS PLAT IS OF A SURVEY OF AN EXISTING PARCEL OR PARCELS OF LAND.  
4. THAT THIS PLAT IS OF A SURVEY OF ANOTHER CATEGORY, SUCH AS THE RECOMBINATION OF EXISTING PARCELS, A COURT ORDERED SURVEY, OR OTHER EXCEPTION TO THE DEFINITION OF SUBDIVISION.  
5. THAT THE INFORMATION AVAILABLE TO THIS SURVEYOR IS SUCH THAT I AM UNABLE TO MAKE A DETERMINATION TO THE BEST OF MY PROFESSIONAL ABILITY AS TO PROVISIONS CONTAINED IN 6 THROUGH 4J ABOVE.

*Niall W. Gillespie RLS 2629*

- LEGEND
- COMPUTED POINT
  - IRON PIPE SET
  - EIP EXISTING IRON PIPE
  - STREET ADDRESS
  - POWER POLE
  - LIGHT POLE
  - E- OVERHEAD ELECTRIC LINES
  - T- OVERHEAD TELEPHONE LINES
  - X- FENCE
  - X- CENTER LINE CREEK
  - WV WATER VALVE
  - FH FIRE HYDRANT
  - CO SANITARY SEWER CLEAN OUT
  - MH SANITARY SEWER MANHOLE

NO PART OF THE LOTS SHOWN ON THIS MAP IS IN A FLOODPLAIN AREA.  
FEMA FIRM #: 37183C0281 E & 37183C0283 E  
EFFECTIVE DATE: MARCH 3, 1992

NOTE: NO GRID MONUMENTS WERE FOUND WITHIN 2000' OF THE SITE. GRID INFORMATION IS BASED ON M.B. 1996, P. 1696.

NORTH CAROLINA, WAKE COUNTY

I, NIAL W. GILLESPIE R.L.S., CERTIFY THAT THIS PLAT WAS DRAWN UNDER MY SUPERVISION FROM AN ACTUAL SURVEY MADE UNDER MY SUPERVISION, DESCRIPTION RECORDED IN MAP BOOK 1996, PAGE 1696. THAT THE BOUNDARIES NOT SURVEYED ARE CLEARLY INDICATED AS BEING DRAWN FROM INFORMATION FOUND IN MAP BOOK N/A, PAGE N/A OR MAP BOOK N/A, P. N/A. THAT THE RATIO OF PRECISION AS CALCULATED BY COORDINATE COMPUTATION IS 1/10000. THAT THIS PLAT WAS PREPARED IN ACCORDANCE WITH G.S. 4730 AS AMENDED. WITNESS MY ORIGINAL SIGNATURE REGISTRATION NUMBER AND SEAL, THIS 3rd DAY OF April, 1997

*Niall W. Gillespie* R.L.S. L 2629



State of North Carolina  
County of Wake

I, *Linda Jones*, Review Officer of Wake County, certify that the map or plat to which this certification is affixed meets all statutory requirements for recording.

*Linda Jones*  
Review Officer  
Date: *10-9-97 1:55 pm*

By *P. Ann Redd*  
Asst. Property  
Time: *1:55 pm*

WAKE COUNTY, NORTH CAROLINA

I, A NOTARY PUBLIC OF THE COUNTY AND STATE AFORESAID CERTIFY THAT NIAL W. GILLESPIE, A REGISTERED LAND SURVEYOR PERSONALLY APPEARED BEFORE ME THIS DAY AND ACKNOWLEDGED THE EXECUTION OF THE FOREGOING INSTRUMENT, WITNESS MY HAND AND OFFICIAL STAMP OR SEAL THIS 9 DAY OF Oct. 1997

*Ida M. Young*

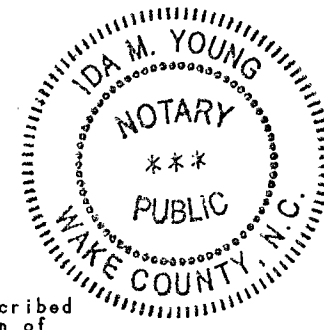

NOTARY PUBLIC  
MY COMMISSION EXPIRES *10/24/2000*

Certificate of ownership & dedication.

I hereby certify that I am the owner of the property shown and described hereon which is located in the subdivision jurisdiction of the Town of Morrisville, and that I hereby adopt this plan of subdivision with my free consent, establish minimum building setback lines and dedicate all streets, alleys, walks, parks and other sites and easements to public or private use as noted.

Date \_\_\_\_\_ owner(s) \_\_\_\_\_

I, \_\_\_\_\_ Notary Public of \_\_\_\_\_ County, North Carolina, hereby certify that the due execution of the foregoing certificate was duly acknowledged before me this \_\_\_\_\_ day of \_\_\_\_\_, 1993

Notary Public  
My commission expires \_\_\_\_\_

Certificate of approval for recording

I hereby certify that the subdivision plat shown hereon has been found to comply with the subdivision regulations for Morrisville, North Carolina, with the exception of such variances, if any, as are noted and that this plat has been approved by the town of Morrisville for recording in the office of the register of deeds of Wake County.

*Julia W. Ketchum-Simance*  
Deputy Town Clerk, Morrisville, N.C.

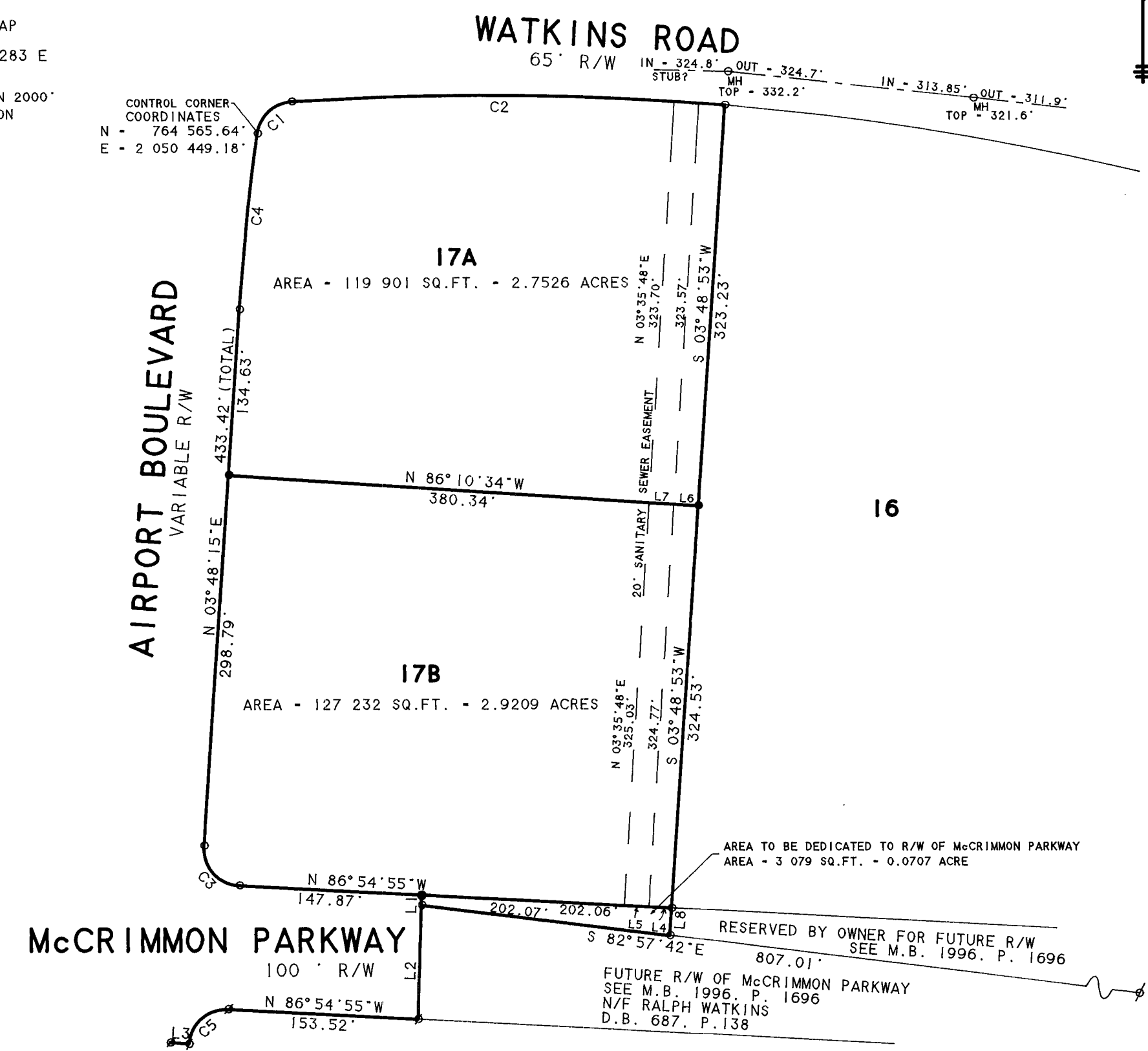

CURVE	DELTA ANGLE	RADIUS	ARC	TANGENT	CHORD	CHORD BEARING
C 1	78° 19' 18"	30.00'	41.01'	24.43'	37.89'	N 47° 04' 34" E
C 2	08° 44' 51"	2293.92'	350.22'	175.45'	349.88'	S 89° 23' 36" E
C 3	91° 13' 54"	30.00'	47.77'	30.65'	42.88'	N 41° 17' 56" W
C 4	04° 06' 17"	1975.00'	141.49'	70.78'	141.46'	N 05° 52' 02" E
C 5	88° 46' 26"	30.00'	46.48'	29.36'	41.97'	S 48° 42' 04" W

LINE	BEARING	DISTANCE
L 1	S 01° 49' 13" W	8.29'
L 2	S 01° 49' 13" W	91.73'
L 3	N 85° 40' 56" W	15.05'
L 4	N 86° 54' 55" W	18.75'
L 5	N 86° 54' 55" W	20.00'
L 6	N 86° 10' 34" W	18.75'
L 7	N 86° 10' 34" W	20.00'
L 8	S 03° 48' 53" W	22.22'

<b>SUBDIVISION OF LOT 17 AIRPARK AS RECORDED IN MAP BOOK 1996, PAGE 1696</b>		<b>Niall Gillespie, R.L.S.</b> Land Surveying 4008 Green Level Road West Apex, North Carolina 27502 Telephone & Fax # (919) 387-0208	
REVISIONS	PROPERTY OF <b>AIRPARK ASSOCIATES</b> A NORTH CAROLINA GENERAL PARTNERSHIP 2515 FAIR VIEW ROAD RALEIGH, NC 27608-1327		FILE NAME
	TOWNSHIP: CEDAR FORK	COUNTY: WAKE	DATE: APR. 3, 1997
	STATE: NORTH CAROLINA		SURVEYED BY: JCF
	ZONE: IM	P.I.N. 0756.03-24-4456	SCALE: 1" = 100'
			DRAWN BY: JWS
			CHECKED & CLOSURE BY: NWG
			AIRPRKRC

Book 1997 Pg. 1685