

VICINITY MAP

STATE OF NORTH CAROLINA  
COUNTY OF DURHAM  
I, George C. Love, Jr. Notary Public for said county and state do hereby certify that the due execution of the foregoing certificate was duly acknowledged before me this day by Cleora C. Love Husband for the purpose herein expressed.

Witness my hand and notarial seal this 31st day of April 1981.

My commission expires April 19 1981.

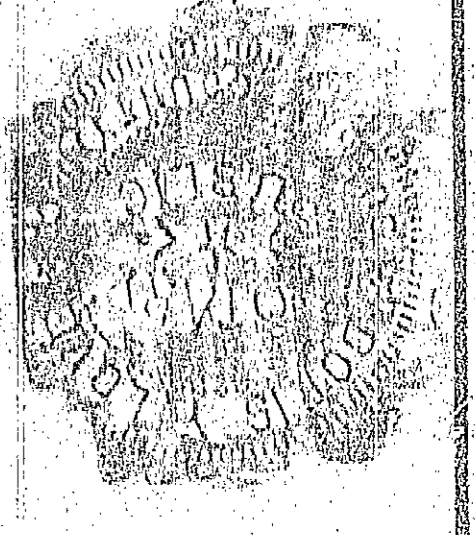

BOOK FILED  
PAGE 122  
AUG 31 2 06 PM '81  
RUTH C. GARRETT  
REGISTER OF DEEDS  
DURHAM COUNTY, N.C.

State of North Carolina - Durham County  
This is the 31st day of April 1981  
I, Ruth C. Garrett, Register of Deeds  
By Michael Hubbard, Deputy Register of Deeds

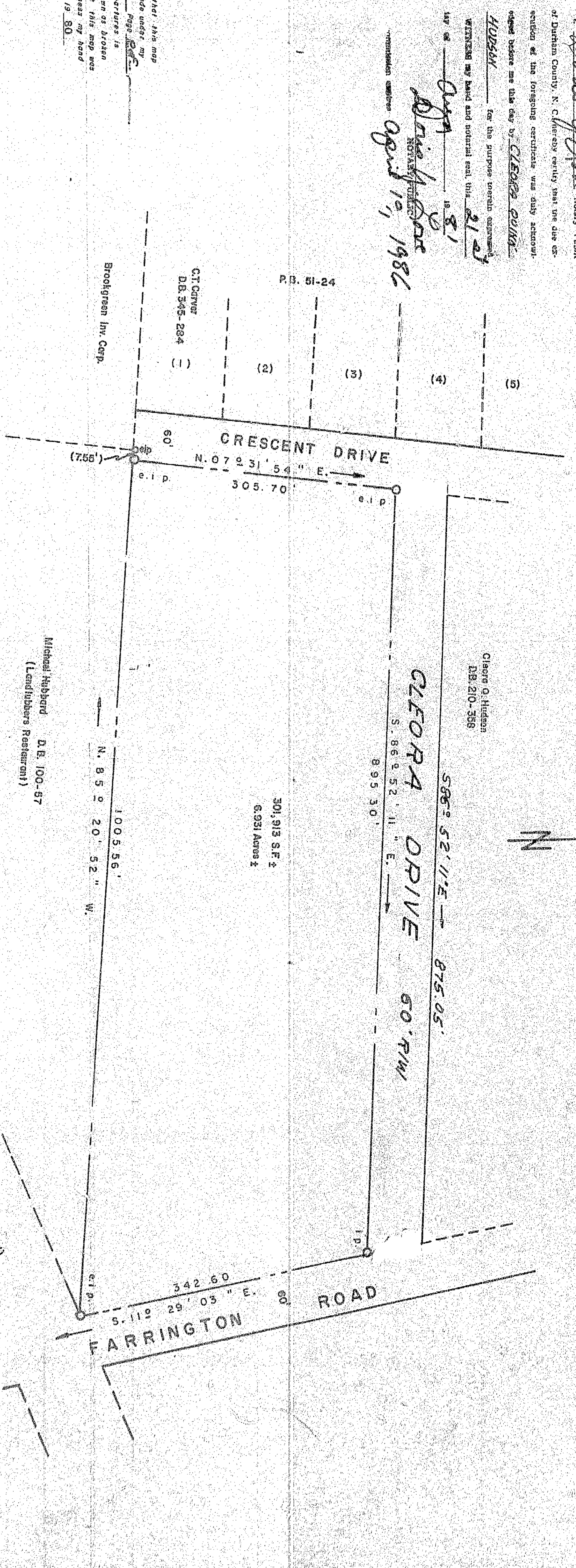

SURVEYOR  
SEAL

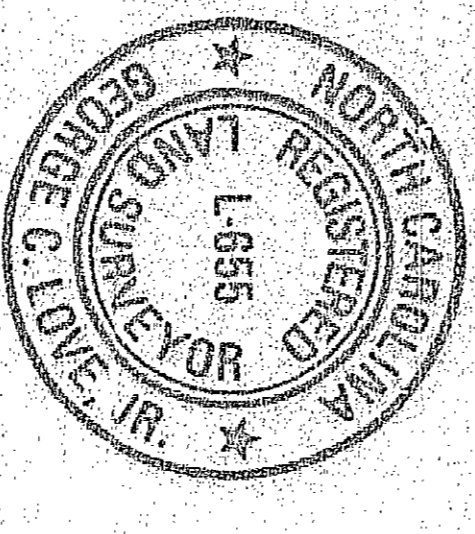

NORTH CAROLINA  
DURHAM COUNTY  
DORIS Y. LOVE, Notary Public for said county and state do hereby certify that George C. Love, Jr. personally appeared before me this day and witnessed my hand and official seal this 31st day of April 1981.

NOTARY  
SEAL

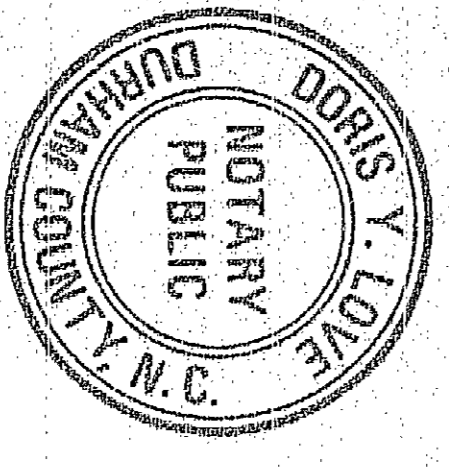

REFERENCE:

T. M. 486-5-1  
"S.E. Rochelle Farm"  
D.B. 210-338  
P.B. 26-71

APPROVAL VOID  
IF NOT RECORDED WITHIN  
90 DAYS OR BY Oct 31, 1981  
APPROVED BY THE SUBDIVISION  
REVIEW BOARD OF THE CITY OF DURHAM, N. C. BY A  
RESOLUTION ADOPTED BY IT DATED August 31, 1981  
Chairman: Bevory Bester  
Subdivision: Bevory Bester

PROPERTY OF		SURVEYED BY	
NEW HOPE BAPTIST CHURCH		<b>GEORGE C. LOVE, JR.</b> REG. LAND SURVEYOR L. 655	
TOWNSHIP: TRIANGLE	COUNTY: DURHAM	308 W. MAIN ST.	DURHAM, N.C.
STATE: NORTH CAROLINA	DATE: 5-8-1980	ZIP 27702	PHONE 682-1879
SCALE: 1" = 100'		SURVEYED BY: JW	DRAWN BY: DL, MEL

17431

99-109