

**PICKETT  
SPROUSE**  
COMMERCIAL  
REAL ESTATE



A WEST & WOODALL COMPANY

# FOR SALE

**34.5 Acre Wooded Tract**

**5897 Bahama Road  
Durham, NC 27572**



34.5 acre wooded tract-gently rolling topography  
Significant frontage on Bahama Road and Tilley Farm Road.  
Easily subdivided into 3 acre to 10 acre home sites  
Western 40% formerly in a field  
Close proximity to Lake Michie  
Zoned RR (rural residential)-6% impervious surface  
Soils report available

Tax ID:192105, Deed Book 2567/106, Plat Book 131/160, MLS# 2222677

**\$215,000**

For more information, please contact:

**Graham Storey** | 919-698-8799|[graham@westandwoodall.com](mailto:graham@westandwoodall.com)

**Mark O'Neal, CCIM** |[marko@pickett-sprouse.com](mailto:marko@pickett-sprouse.com) | 919-287-3051

Office: (919)493-0395 | Visit us at [pickett-sprouse.com](http://pickett-sprouse.com)

INFORMATION HEREIN IS SUBJECT TO VERIFICATION BY ALL PARTIES AND MAY CHANGE WITHOUT NOTICE.

3805-A UNIVERSITY DR. • PO BOX 52118 • DURHAM, NC 27717 • 919.493.0395 • 919.493.1523 (FAX) • [WWW.PICKETT-SPROUSE.COM](http://WWW.PICKETT-SPROUSE.COM)

**PICKETT  
SPROUSE**  
COMMERCIAL  
REAL ESTATE

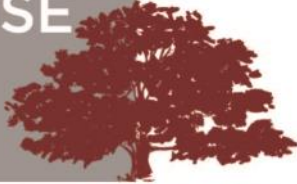

A WEST & WOODALL COMPANY

**FOR SALE**

**34.5 Acre Wooded Tract**

**5897 Bahama Road  
Durham, NC 27572**

**TOPO**



**PLAT**

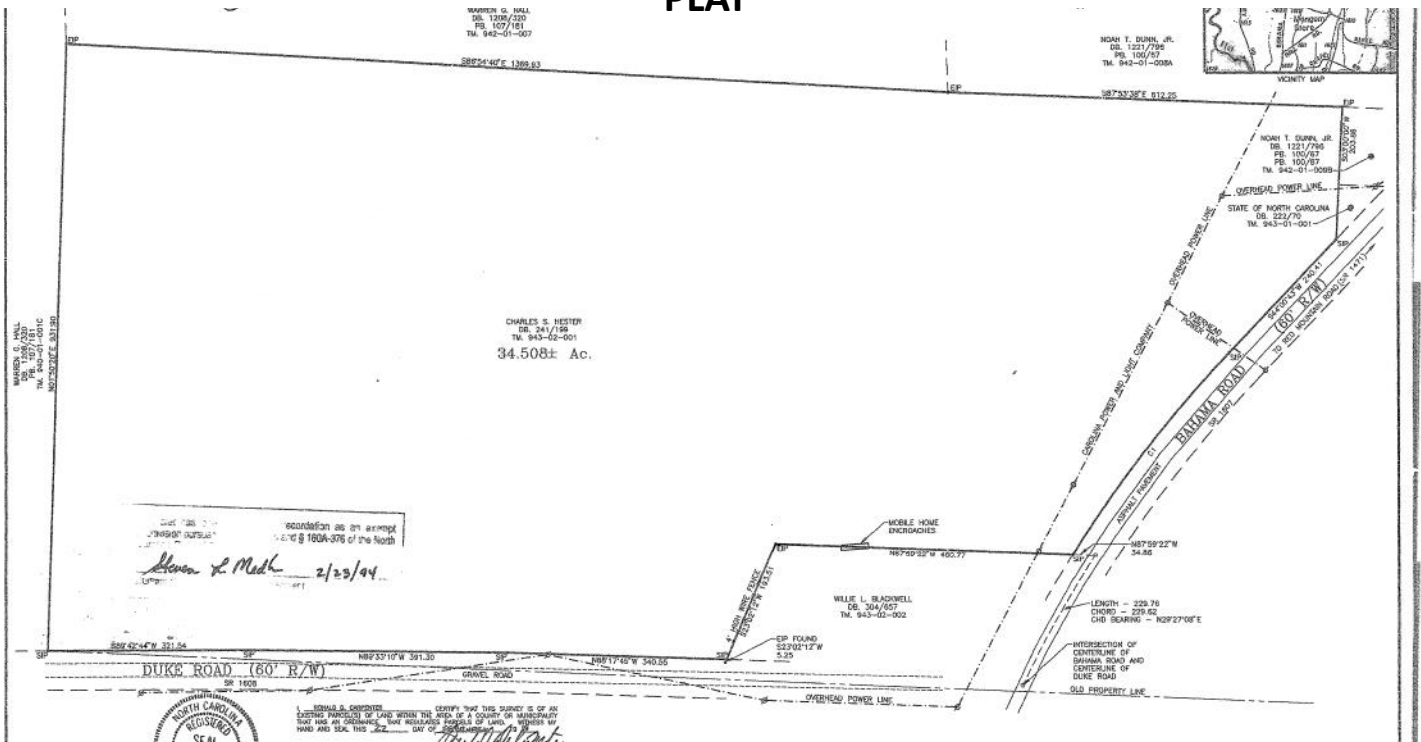

INFORMATION HEREIN IS SUBJECT TO VERIFICATION BY ALL PARTIES AND MAY CHANGE WITHOUT NOTICE.

3805-A UNIVERSITY DR. • PO BOX 52118 • DURHAM, NC 27717 • 919.493.0395 • 919.493.1523 (FAX) • WWW.PICKETT-SPROUSE.COM



**FOR SALE**  
**34.5 Acre Wooded Tract**  
**5897 Bahama Road**  
**Durham, NC 27572**

**AERIAL VIEW**



**STREET VIEW**



**AERIAL VIEW**



**AERIAL VIEW**



INFORMATION HEREIN IS SUBJECT TO VERIFICATION BY ALL PARTIES AND MAY CHANGE WITHOUT NOTICE.

3805-A UNIVERSITY DR. • PO BOX 52118 • DURHAM, NC 27717 • 919.493.0395 • 919.493.1523 (FAX) • WWW.PICKETT-SPROUSE.COM