

LEGEND
* E/P - Existing Iron Pipe
- From Pipe Set WILLIE L. COVINGTON

Table with columns: LINE, DIRECTION, DISTANCE. Lists specific line measurements for the survey.

CURVE TABLE with columns: CURVE, LENGTH, RADIUS, CHORD BRG., CHORD DIST. Lists curve data for various points in the survey.

I, A. R. Barnes certify that this plot was drawn under my supervision from an actual survey made under my supervision (detailed description recorded in BOOK 124 Pg. 623)

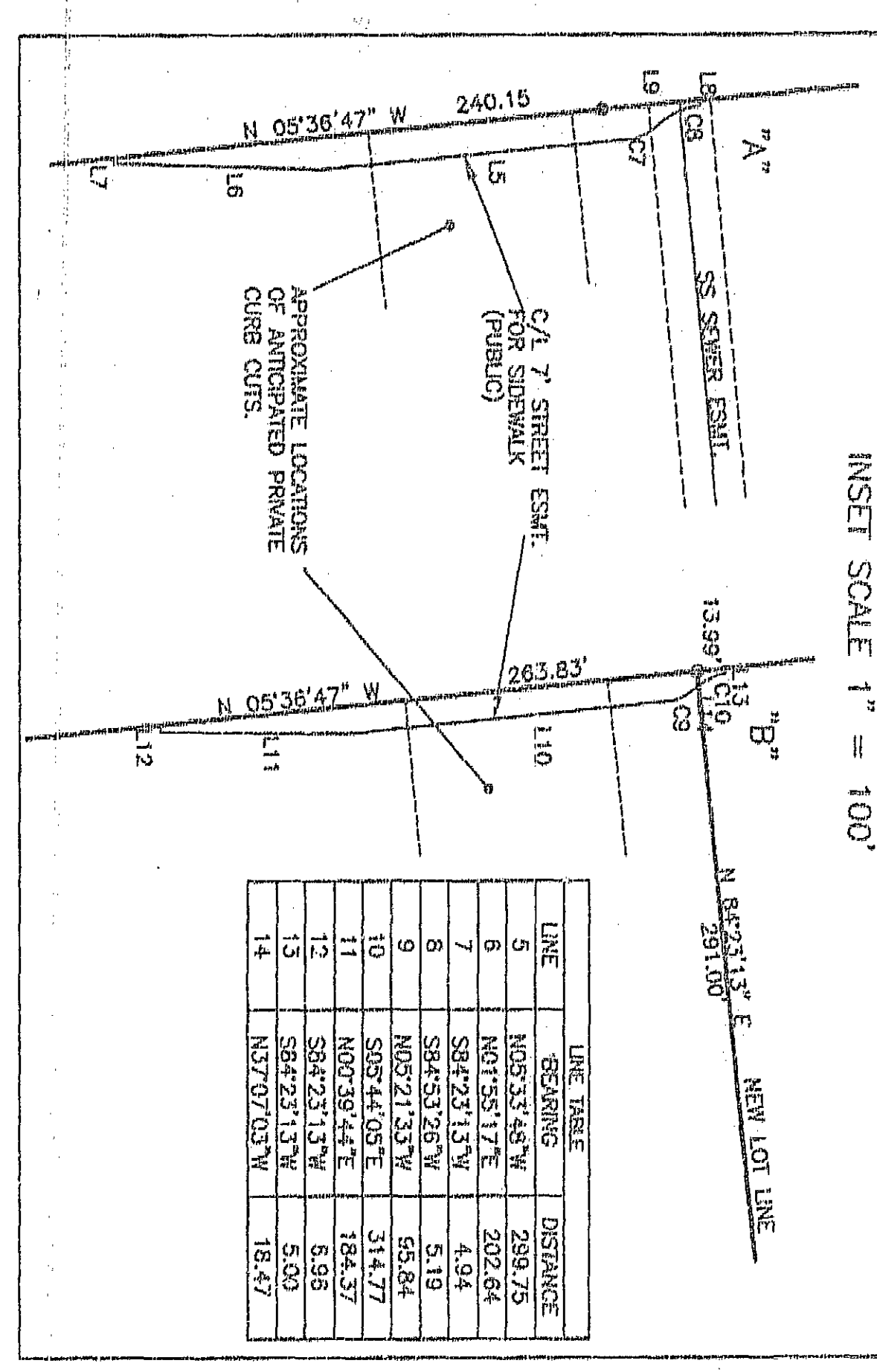
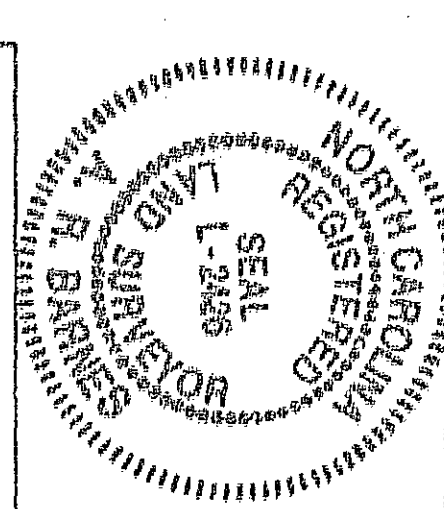

LINE TABLE with columns: LINE, BEARING, DISTANCE. Lists line measurements for the inset survey.

WETLANDS SHOWN WITH 8" CORR. PLASTIC PIPE... THIS SURVEY WAS BALANCED USING THE COMPOUND RULE ADJUSTMENT.

NOTE 1: SEE NOTE 1 PUBLIC 30' SANITARY SEWER EASEMENT PLAT BOOK 109 PG. 61
NOTE 2: CONVEYANCE OF 30' WIDE COR. OF 8" DIA. SANITARY SEWER CONDUIT TO FORM ADJACENT TO THE SUBDIVISION

NOTE 3: CONVEYANCE OF 30' WIDE PRIVATE SANITARY SEWER EASEMENT FOR THE BENEFIT OF LOT 1

CURVE TABLE with columns: CURVE, LENGTH, RADIUS, CHORD BRG., CHORD DIST. Lists curve data for the main survey.

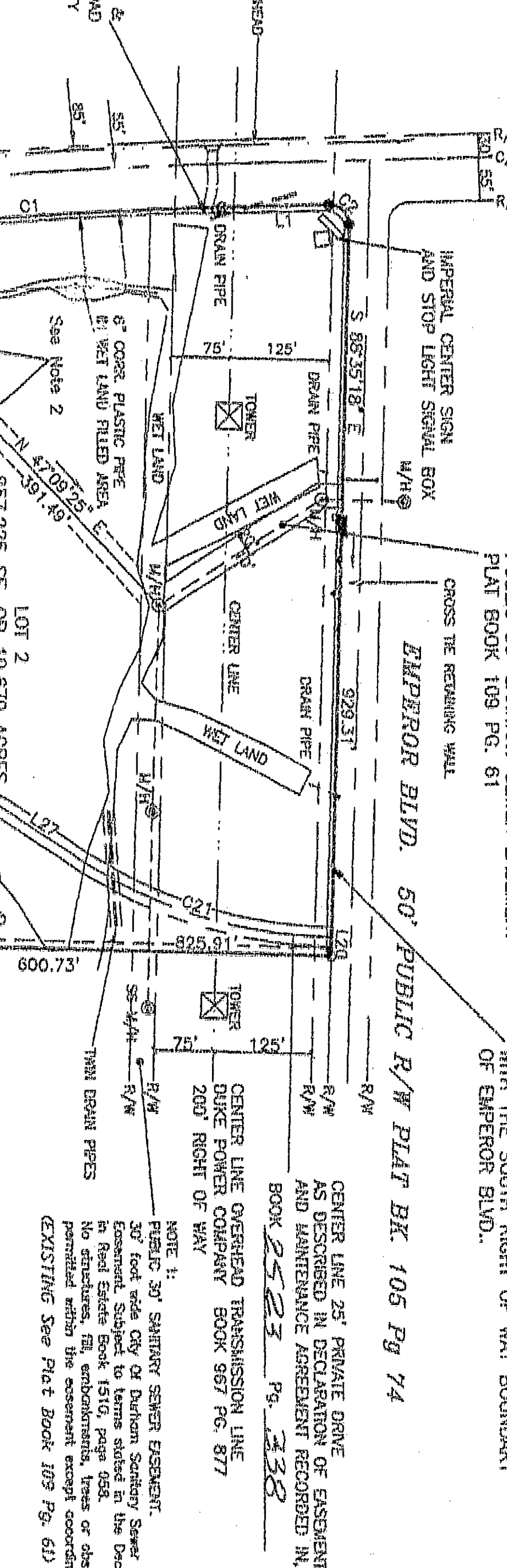

NC HWY. 54 85' PUBLIC R/W
25' Additional R/W Area See Book 1214 Pg. 623

STATE OF NORTH CAROLINA
COUNTY OF WAKE
I, A. R. Barnes certify that this is a Reconbination survey of existing parcels of land and is an exception to the definition of subdivision.

I, A. R. Barnes certify that this is a Reconbination survey of existing parcels of land and is an exception to the definition of subdivision.

GRAPHIC SCALE (IN FEET) 1 inch = 200 ft.

A. R. BARNES
Registered Land Surveyor L-2426
111 S. Hughes St. Apex NC, 27502
Phone 919-362-0523

CERTIFICATE OF OWNER
The undersigned owner of the property lying within the attached plat and subdivision hereby certifies that the plat and subdivision were prepared by a duly licensed and bonded land surveyor and that the plat and subdivision are correct and true to the best of my knowledge and belief.

By: Steve W. Pick, Vice President and Secretary
By: Timothy M. Pick, Vice President and Secretary

STATE OF IOWA
COUNTY OF POLK
ANGELA SWEDEN, Notary Public for the State of Iowa, do hereby certify that the foregoing plat and subdivision were prepared by a duly licensed and bonded land surveyor and that the plat and subdivision are correct and true to the best of my knowledge and belief.

BERRINGTON AT IMPERIAL CENTER
RECOMBINATION SURVEY
FINAL PLAT
DURHAM COUNTY, NC
JUNE 18, 1998

38422
BERR-REC.dwg 9-26-98 125236 pm EST
D98-440