

Owner Name

LRC IX LLC

Owner Address

1330 SUNDAY DR STE 105  
RALEIGH , NC  
27607

Location Address

5804 CRESCENT DR

GENERAL PROPERTY INFORMATION

**Parcel Ref No:** 141691  
**PIN:** 0708-01-37-6932  
**Account No:** 8473150  
**Tax District:** CNTY-DRHM/SD-DCFR  
**Land Use Code:** 111  
**Land Use Desc:** RES/ 1-FAMILY  
**Subdiv Code:** 1641  
**Subdiv Desc:** WOODLAND ACRES  
**Neighborhood:** 088RD

**Legal Description:** WOODLAND  
ACRES/TRACT 3/LT #10 N  
PT&LT#11&LT#12 PT  
**Deed Book & Page:** 8438 / 828  
**Plat Book & Page:** 000051 / 000024  
**Last Sale Date:** Jun-05-2018  
**Last Sale Price:** \$940,000  
**Property Tax Appraisal:** \$228,304 \*



141691 08/18/2017

\* The appraised value is the estimated value as of the last general reappraisal, effective January 1, 2016

**Year Built:** 1966  
**Built Use / Style:** RANCH  
**Current Use:** RESIDENTIAL  
**\*Percent Complete:** 100%  
**Heated Area (S/F):** 1,906  
**\*\* Bathroom(s):** 2 Full Bath(s) 0 Half Bath(s)  
**\*\* Bedroom(s):** 3  
**Fireplace (Y/N):** Y  
**Basement (Y/N):** N  
**Attached Garage (Y/N):** N  
**Multiple Improvements:** 1

**Land Market Value:** \$62,050  
**Land Present Use Value:** \$62,050  
**Land Total Assessed Value:** \$62,050  
**Building Value:** \$166,254  
**Map Acres:** 1.46

Appraised Improvement Values

**\$166,254**

Appraised Value as of January 1, 2016

\* Note - As of January 1

\*\* Note - Bedroom(s), shown for description only

Data Disclaimer: All data shown here is from other primary data sources and is public information. Users of the data are hereby notified that the aforementioned public information sources should be consulted for verification of the information contained on this website. While efforts have been made to use the most current and accurate data, Durham County, NC and data providers assume no legal responsibility for the use of the data contained herein.

Please direct any questions or comments about the data displayed here to [tax\\_assessor@dconc.gov](mailto:tax_assessor@dconc.gov) (mailto:tax\_assessor@dconc.gov)

Owner Name

LRC IX LLC

Owner Address

1330 SUNDAY DR STE 105  
RALEIGH , NC  
27607

Location Address

6012 CRESCENT DR

GENERAL PROPERTY INFORMATION

**Parcel Ref No:** 141683  
**PIN:** 0708-01-36-6903  
**Account No:** 8473150  
**Tax District:** CNTY-DRHM/SD-DCFR  
**Land Use Code:** 111  
**Land Use Desc:** RES/ 1-FAMILY  
**Subdiv Code:** 1641  
**Subdiv Desc:** WOODLAND ACRES  
**Neighborhood:** 088RD

**Legal Description:** WOODLAND  
ACRES/TRACT 3/LT #01  
**Deed Book & Page:** 8438 / 828  
**Plat Book & Page:** 000051 / 000024  
**Last Sale Date:** Jun-05-2018  
**Last Sale Price:** \$940,000  
**Property Tax Appraisal:** \$263,872 \*

\* The appraised value is the estimated value as of the last general reappraisal, effective January 1, 2016



141683 09/20/2017

**Year Built:** 1973  
**Built Use / Style:** RANCH  
**Current Use:** RESIDENTIAL  
**\*Percent Complete:** 100%  
**Heated Area (S/F):** 1,914  
**\*\* Bathroom(s):** 2 Full Bath(s) 0 Half Bath(s)  
**\*\* Bedroom(s):** 3  
**Fireplace (Y/N):** Y  
**Basement (Y/N):** N  
**Attached Garage (Y/N):** N  
**Multiple Improvements:** 1

**Land Market Value:** \$44,400  
**Land Present Use Value:** \$44,400  
**Land Total Assessed Value:** \$44,400  
**Building Value:** \$219,472  
**Map Acres:** 0.787

Appraised Improvement Values

**\$219,472**

Appraised Value as of January 1, 2016

\* Note - As of January 1

\*\* Note - Bedroom(s), shown for description only

Data Disclaimer: All data shown here is from other primary data sources and is public information. Users of the data are hereby notified that the aforementioned public information sources should be consulted for verification of the information contained on this website. While efforts have been made to use the most current and accurate data, Durham County, NC and data providers assume no legal responsibility for the use of the data contained herein.

Please direct any questions or comments about the data displayed here to [tax\\_assessor@dconc.gov](mailto:tax_assessor@dconc.gov) (mailto:tax\_assessor@dconc.gov)

Owner Name

LRC IX LLC

Owner Address

1330 SUNDAY DR STE 105  
RALEIGH , NC  
27607

Location Address

5716 CRESCENT DR

GENERAL PROPERTY INFORMATION

**Parcel Ref No:** 141693  
**PIN:** 0708-01-38-7119  
**Account No:** 8473150  
**Tax District:** CNTY-DRHM/SD-DCFR  
**Land Use Code:** 111  
**Land Use Desc:** RES/ 1-FAMILY  
**Subdiv Code:** 1641  
**Subdiv Desc:** WOODLAND ACRES  
**Neighborhood:** 088RD

**Legal Description:** WOODLAND  
ACRES/TRACT 3/LT #14  
**Deed Book & Page:** 8438 / 828  
**Plat Book & Page:** 000051 / 000024  
**Last Sale Date:** Jun-05-2018  
**Last Sale Price:** \$940,000  
**Property Tax Appraisal:** \$295,490 \*

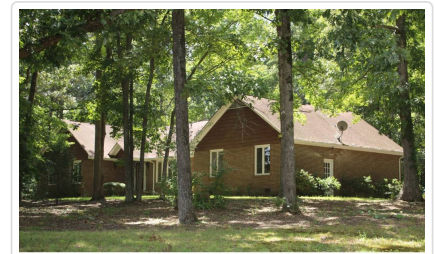

141693 08/18/2017

\* The appraised value is the estimated value as of the last general reappraisal, effective January 1, 2016

**Year Built:** 1973  
**Built Use / Style:** RANCH  
**Current Use:** RESIDENTIAL  
**\*Percent Complete:** 100%  
**Heated Area (S/F):** 1,786  
**\*\* Bathroom(s):** 2 Full Bath(s) 0 Half Bath(s)  
**\*\* Bedroom(s):** 3  
**Fireplace (Y/N):** Y  
**Basement (Y/N):** N  
**Attached Garage (Y/N):** Y  
**Multiple Improvements:** 1

**Land Market Value:** \$54,150  
**Land Present Use Value:** \$54,150  
**Land Total Assessed Value:** \$54,150  
**Building Value:** \$241,340  
**Map Acres:** 1.153

Appraised Improvement Values

**\$241,340**

Appraised Value as of January 1, 2016

\* Note - As of January 1

\*\* Note - Bedroom(s), shown for description only

Data Disclaimer: All data shown here is from other primary data sources and is public information. Users of the data are hereby notified that the aforementioned public information sources should be consulted for verification of the information contained on this website. While efforts have been made to use the most current and accurate data, Durham County, NC and data providers assume no legal responsibility for the use of the data contained herein.

Please direct any questions or comments about the data displayed here to [tax\\_assessor@dconc.gov](mailto:tax_assessor@dconc.gov) (mailto:tax\_assessor@dconc.gov)

Owner Name

LRC IX LLC

Owner Address

1330 SUNDAY DR STE 105  
RALEIGH , NC  
27607

Location Address

5804 CRESCENT DR

GENERAL PROPERTY INFORMATION

**Parcel Ref No:** 141692  
**PIN:** 0708-01-38-6046  
**Account No:** 8473150  
**Tax District:** CNTY-DRHM/SD-DCFR  
**Land Use Code:** 311  
**Land Use Desc:** VAC RES/ LOT-SML TRACT  
**Subdiv Code:** 1641  
**Subdiv Desc:** WOODLAND ACRES  
**Neighborhood:** 088RD

**Legal Description:** WOODLAND ACRES/TRACT 3/LT #12 GR PT  
**Deed Book & Page:** 8438 / 828  
**Plat Book & Page:** 000051 / 000024  
**Last Sale Date:** Jun-05-2018  
**Last Sale Price:** \$940,000  
**Property Tax Appraisal:** \$46,475 \*



\* The appraised value is the estimated value as of the last general reappraisal, effective January 1, 2016

**Year Built:** 0  
**Built Use / Style:**  
**Current Use:**  
**\*Percent Complete:** 0%  
**Heated Area (S/F):** 0  
**\*\* Bathroom(s):** 0 Full Bath(s) 0 Half Bath(s)  
**\*\* Bedroom(s):** 0  
**Fireplace (Y/N):** N  
**Basement (Y/N):** N  
**Attached Garage (Y/N):** N  
**Multiple Improvements:** 0

**Land Market Value:** \$46,475  
**Land Present Use Value:** \$46,475  
**Land Total Assessed Value:** \$46,475  
**Building Value:** \$-  
**Map Acres:** 0.845

| Appraised Improvement Values          |
|---------------------------------------|
| \$-                                   |
| Appraised Value as of January 1, 2016 |

\* Note - As of January 1  
\*\* Note - Bedroom(s), shown for description only

Data Disclaimer: All data shown here is from other primary data sources and is public information. Users of the data are hereby notified that the aforementioned public information sources should be consulted for verification of the information contained on this website. While efforts have been made to use the most current and accurate data, Durham County, NC and data providers assume no legal responsibility for the use of the data contained herein.

Please direct any questions or comments about the data displayed here to [tax\\_assessor@dconc.gov](mailto:tax_assessor@dconc.gov) (mailto:tax\_assessor@dconc.gov)