

- LEGEND**
- Lines Surveyed
 - - - Lines Not Surveyed
 - EIP --- Existing Iron Pipe Control Corner
 - ECM --- Existing Concrete Monument
 - NIP --- New Iron Pipe
 - PKN --- P K Nail
 - DMD --- Double Meridian Distance
 - R/W --- Right of Way
 - DB --- Deed Book
 - CM --- Concrete Monument
 - ELS --- Existing Lightwood Stake

NORTH CAROLINA
Wake COUNTY

I, Gerald M. White, certify that this plat was drawn under my supervision from an actual survey made under my supervision (feet - description recorded in Book _____, page _____, etc.) (other), that the ratio of precision as calculated by latitude and departures is 1/10,000, that the boundaries not surveyed are shown as broken lines plotted from information found in Book _____, page _____; that this plat was prepared in accordance with G. S. 47-30 as amended. Witness my original signature, registration number and seal this 11th day of July, A.D., 1989.



Gerald M. White
Surveyor
L-1821
Registration Number

NORTH CAROLINA
Wake COUNTY

I, a Notary Public of the County and State aforesaid, certify that Gerald M. White, a registered land surveyor, personally appeared before me this day and acknowledged the execution of the foregoing instrument. Witness my hand and official stamp or seal, this 11th day of July, 1989.

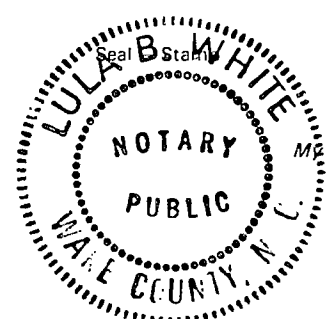

Lula B. White
Notary Public
My Commission expires Apr. 30, 1993

NORTH CAROLINA
Wake COUNTY

The foregoing certificate of Lula B. White, Notary Public, is certified to be correct. This instrument was presented for registration and recorded in Plat Book _____, page _____, This July 25, 1989 at 1:35 P. M.

Kenneth C. Wilkins By Donna K. Booru
Register of Deeds Assistant Reg. of Deeds

Previously Recorded in Book of Maps 1978, Vol. 3, Page 362
Recorded in Book of Maps 1989 Vol. _____ Pg. 856

N.C. GRID
(B.M. 1978-362)

THIS IS NOT A SUBDIVISION BUT A RECOMBINATION OF PREVIOUSLY PLATTED PROPERTY.
George B. Chapman 7-24-89
GEORGE B. CHAPMAN DATE
Director of Planning

THIS PLAT NOT TO BE RECORDED AFTER 5TH DAY OF Aug 89
1 COPY TO BE RETAINED FOR THE CITY.
THIS PLAT IS IN OUT OF THE CITY LIMITS.

This certifies that the undersigned is (are) the owner(s) of the property shown on this map having acquired title thereto by deed(s) recorded in the Office of the Register of Deeds of Wake County, North Carolina, or otherwise, as shown below and that by submission of this plat or map for approval I (we) do dedicate to the City of Raleigh for public use all streets, easements, rights of way and parks shown thereon for all lawful purposes to which the City may devote or allow the same to be used and upon acceptance thereof in accordance with all city policies, ordinances and regulations or conditions of the City of Raleigh for the benefit of the public, said dedication shall be irrevocable; provided, any dedication of easements for storm drainage are not made to the City of Raleigh but are irrevocably made to the subsequent owners of any and all properties shown hereon for their use and benefit subject to conditions of subsections (b) (c) (d) and (f) of Section 1 and Section 4 of the "City Storm Drainage Policy" (Resolution 1970-742 as the same may be from time to time amended).

Book No. _____ Page No. _____
Signature(s) of Property Owner(s)
[Signature]

NORTH CAROLINA
Wake COUNTY

I, a Notary Public of the County and State aforesaid, certify that Dean E. Pringle, Jr. personally appeared before me this day and acknowledged the execution of the foregoing instrument. Witness my hand and official stamp or seal, this 23rd day of July, 1989.

Seal - Stamp Barbara F. Davis
Notary Public
My Commission expires 3-30-90

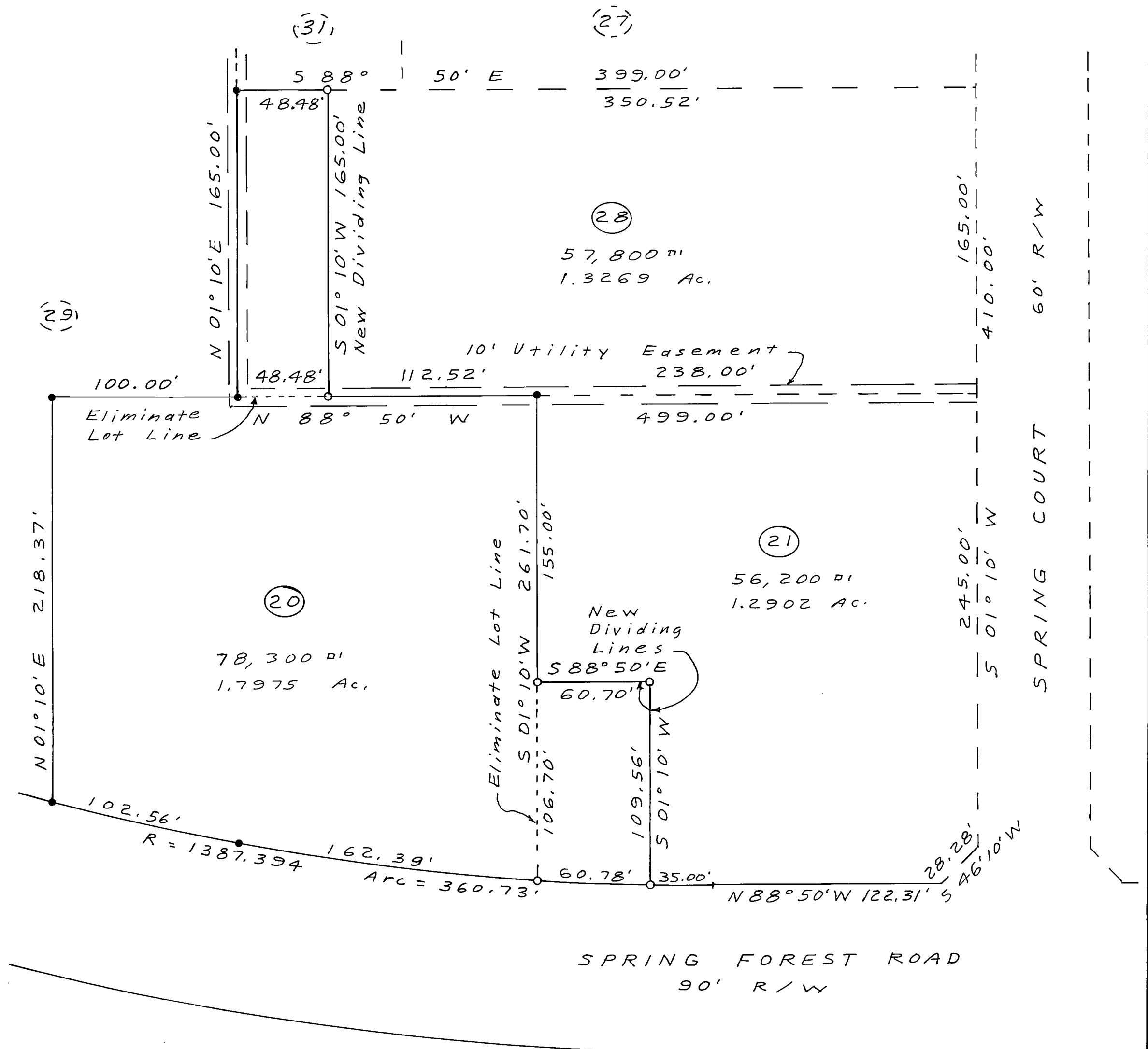
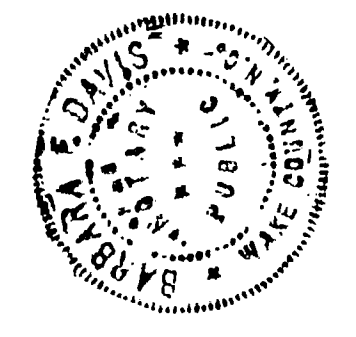

REVISIONS	RECOMBINATION OF LOTS 20, 21 & 28 NORTH BOULEVARD INDUSTRIAL PARK SECTION II - PART I	GERALD M. WHITE, P.E., R.L.S. LAND SURVEYING	
	TOWNSHIP: NEUSE RIVER COUNTY: WAKE	CIVIL ENGINEERING STRUCTURAL ENGINEERING 1805 Stillwater Drive, Raleigh, NC 27607	
SCALE 25 0 50	STATE: NORTH CAROLINA	DATE: 7-11-89	SURVEYED BY: FIELD BOOK
	ZONE: TAX MAP: 382 PARCEL: 113, 114, 115, 119	SCALE: 1" = 50'	DRAWN BY: DRAWING NO.
		CHECKED & CLOSURE BY:	