

NORTH CAROLINA - DURHAM COUNTY

I, F. C. Credle certify that this map was drawn from (an actual survey made by me) (best description recorded in Book 87 Page 87) that the error of closure as calculated by latitudes and departures is 1.51.00; that the boundaries not surveyed are shown as broken lines plotted from information found in Book 87 Page 87; that this map was prepared in accordance with G.S. 47-20 as amended.

Witness my hand and seal this 8 day of August 1970
F. C. Credle
Surveyor or Engineer

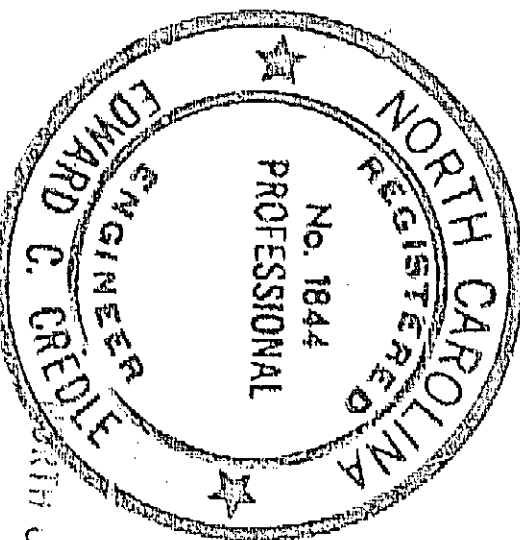

FILED
BOOK 87
PAGE 87
AUG 13 12 14 PM '70
A. J. GREENSHAW
REGISTER OF DEEDS
DURHAM COUNTY, N.C.

North Carolina - Durham County
I, F. C. Credle being duly sworn, say that the above plat is in every respect correct to the best of my knowledge and belief and was prepared from an actual survey made by me on 7 day of Aug. 1970.
That said land or portion thereof is not within corporate city limits of City of Durham or within site limits outside thereof, as shown on the map or plat.

Subscribed and sworn to before me this 8 day of August 1970 at Durham North Carolina.
Henry Public, My Comm. Expires August 13, 1970
F. C. Credle
Edward C. Credle
13-70



THIS PLAT HAS BEEN CERTIFIED FOR RECORDATION BY THE DURHAM COUNTY PLANNING DEPARTMENT
BY: Debra M. Johnson
DATE: August 13, 1970
APPROVAL VALID 60 DAYS FROM SAID DATE

The foregoing Certificate of F. C. Credle a Notary Public of Durham County, N.C. is hereby certified to be correct, in accordance with the provisions of the laws of this State.
This is August 13, 1970
Henry Public
Notary Public for the State of North Carolina

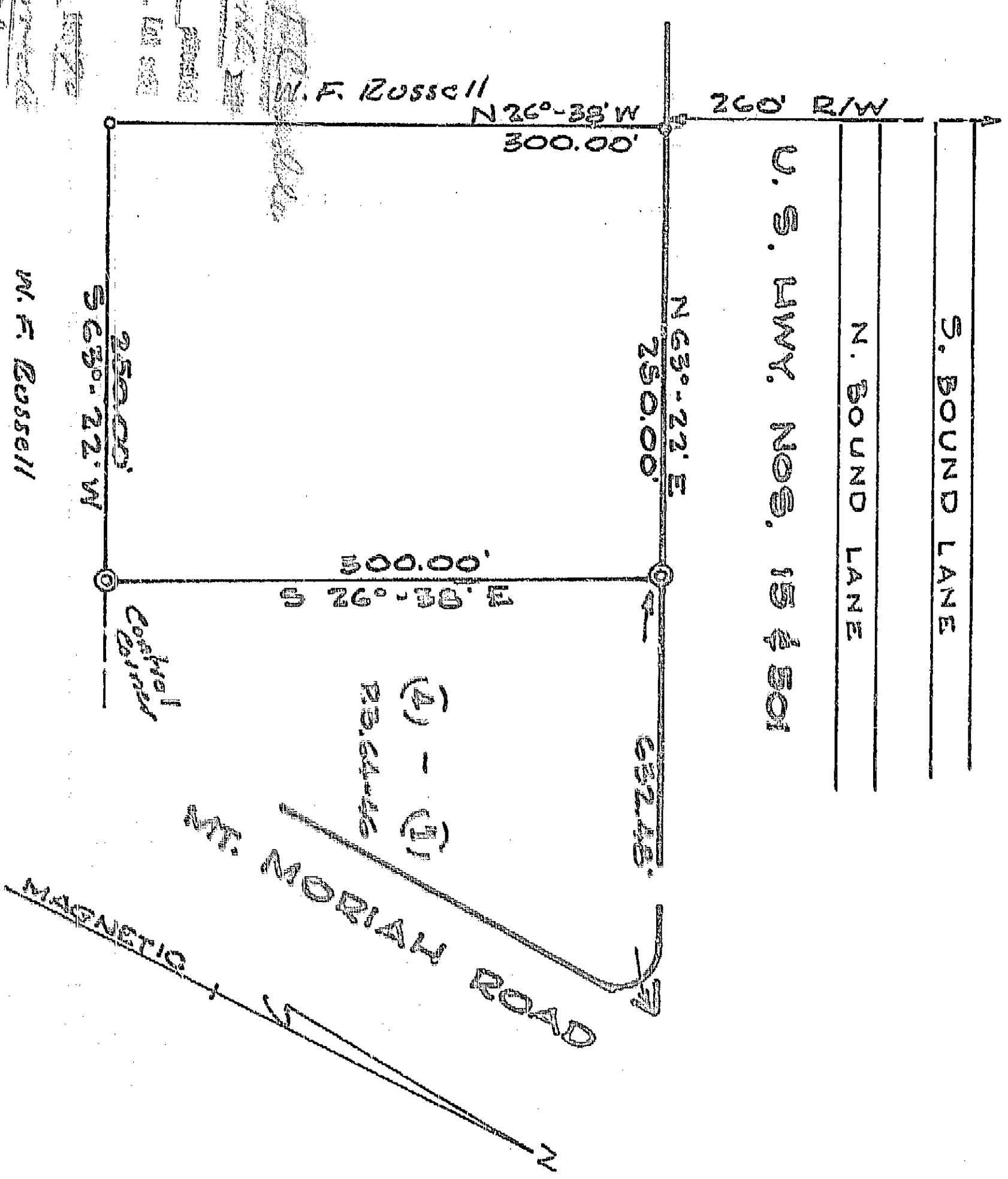

PROPERTY OF
W. F. RUSSELL
TRIANGLE TNS, DURHAM CO., N.C.
1" = 100'
CREDLE ENGINEERING CO
100 200 300
0-120N STAKE
© - CONC. MON.

61-87

61-87

BK
61
PG
87

