

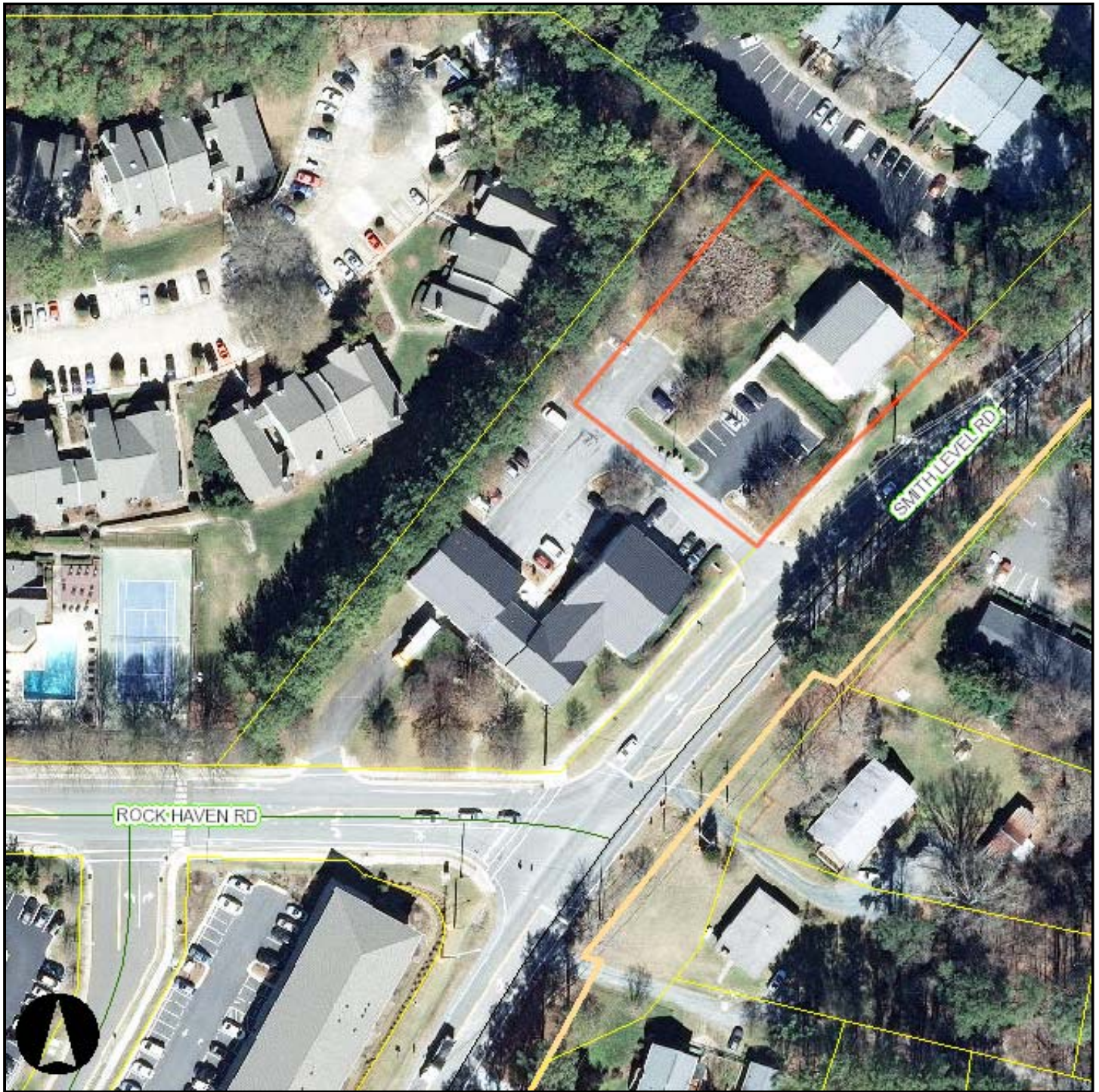

Orange County, NC GIS



1 inch = 100 feet

Search Results (1)

shape	ESRI.ArcGIS.ADF.Web.Geometry.Polygon
PIN	9777694720

PINSTATUS	ACTIVE
OWNER_TYPE	
IOFLAG	
OWNER1_LAST	SHERYL MAR CO
OWNER1_FIRST	LLC
OWNER2_LAST	
OWNER2_FIRST	
ADDRESS1	548 SMITH LEVEL RD
ADDRESS2	
CITY	CHAPEL HILL
STATE	NC
ZIPCODE	27516
TOWNSHIP	7
SIZE	0.594
UOM	A
CALC_ACRES	0.69
SUBCODE	
LEGAL_DESC	2 TR C JAMES L & NANCY T HODGIN P75/32
RATECODE	21
SCHOOL_SYSTEM	Chapel Hill/Carrboro Schools
LANDVALUE	188273
BLDGVALUE	393502
BLDGCNT	1
VALUATION	581775
TAXSTATUS	A
FARMUSE	
USEVALUE	0
DEEDREF	2219/578
LEGALREF	
DATESOLD	3/21/2001 12:00:00 AM
TAXSTAMPS	0
STAMPVALUE	0
SUBDIVISION_NAME	
TOWNSHIP_NAME	CHAPEL HILL
SQFT	4876
YEARBUILT	
SHAPE.fid	14484713
shape.area	29950.0090984507