

Orange County North Carolina

223801

MAILING ADDRESS MRE MNC LLC
THREE LAKES DR
NORTHFIELD IL 60093-

Total Assessed Value
\$1,392,000

KEY INFORMATION

Tax Year	2022		
Parcel ID	9834846079	Township	3 - CHEEKS
Land Size	34.37	Land Units	AC
Rate Code	24		
District Codes	G0 County, G6 Mebane		
Property LUC	Industrials, Garages, Warehouses-Unimproved		
Neighborhood	3009 - 3INDUSTE		
Legal Description	S/S SR 1144 P80/172		
Exempt Type	-		

APPRAISAL DETAILS

Total Land	\$1,392,000
Ag Credit	-
Land	\$1,392,000
Building	\$0
Yard Items	\$0
Market Total	\$1,392,000
Total Assessed	\$1,392,000

RESIDENTIAL

No building data to display.

MISC IMPROVEMENTS

IMPROVEMENT TYPE	UNITS/SQ FT	EST YEAR BUILT	APPRAISED VALUE
TRL	1	-	\$0

SALES

SALE DATE	SALE PRICE	DEED BOOK	DEED PAGE	INSTRUMENT TYPE	GRANTOR
01/19/2022	-	6764	2313	-	-
10/30/2019	\$578,000	6632	1825	-	-
04/10/2014	\$208,000	5773	597	-	LEHMERT
06/18/2013	\$0	5631	143	-	LES DELICES DU BOIS
06/12/1998	\$159,000	1745	406	-	PIEDMONT EGG RANCH
06/12/1998	\$159,000	1745	406	-	PIEDMONT EGG
11/23/1993	\$0	-	-	-	PIEDMONT EGG

YARD ITEMS

DESCRIPTION	TOTAL UNITS	YEAR BUILT	LENGTH	WIDTH	HEIGHT
No items to display					

LAND

UNIT / SOIL TYPE	DESCRIPTION	USE CODE	ACRES / LOTS	VALUE
C_AC	Com Acres	SITE	34.37	\$1,392,000

VALUE HISTORY

YEAR	TOTAL MARKET VALUE
2022	\$1,392,000
2021	\$1,392,000
2020	\$209,300
2019	\$209,230
2018	\$209,230
2017	\$207,230
2016	\$363,021
2015	\$363,021
2014	\$363,021
2013	\$363,021
2012	\$363,021

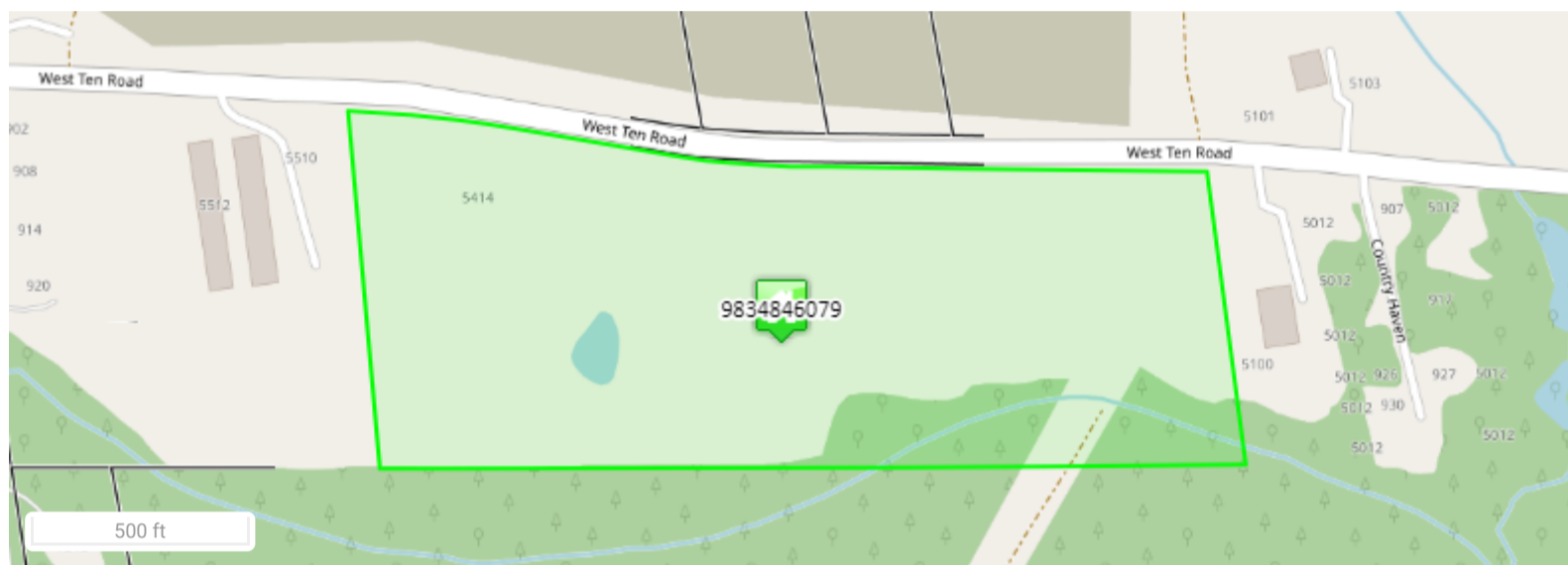

No Photo Available



Disclaimer

Orange County Assessor's Office makes every effort to produce the most accurate information possible. **No warranties, expressed or implied, are provided for the data herein, its use or interpretation.**