

BOOK 428 PAGE 11
 428-11-85
 PUBLIC GINSEY
 REGISTERED DEEDS
 DURHAM COUNTY, NC

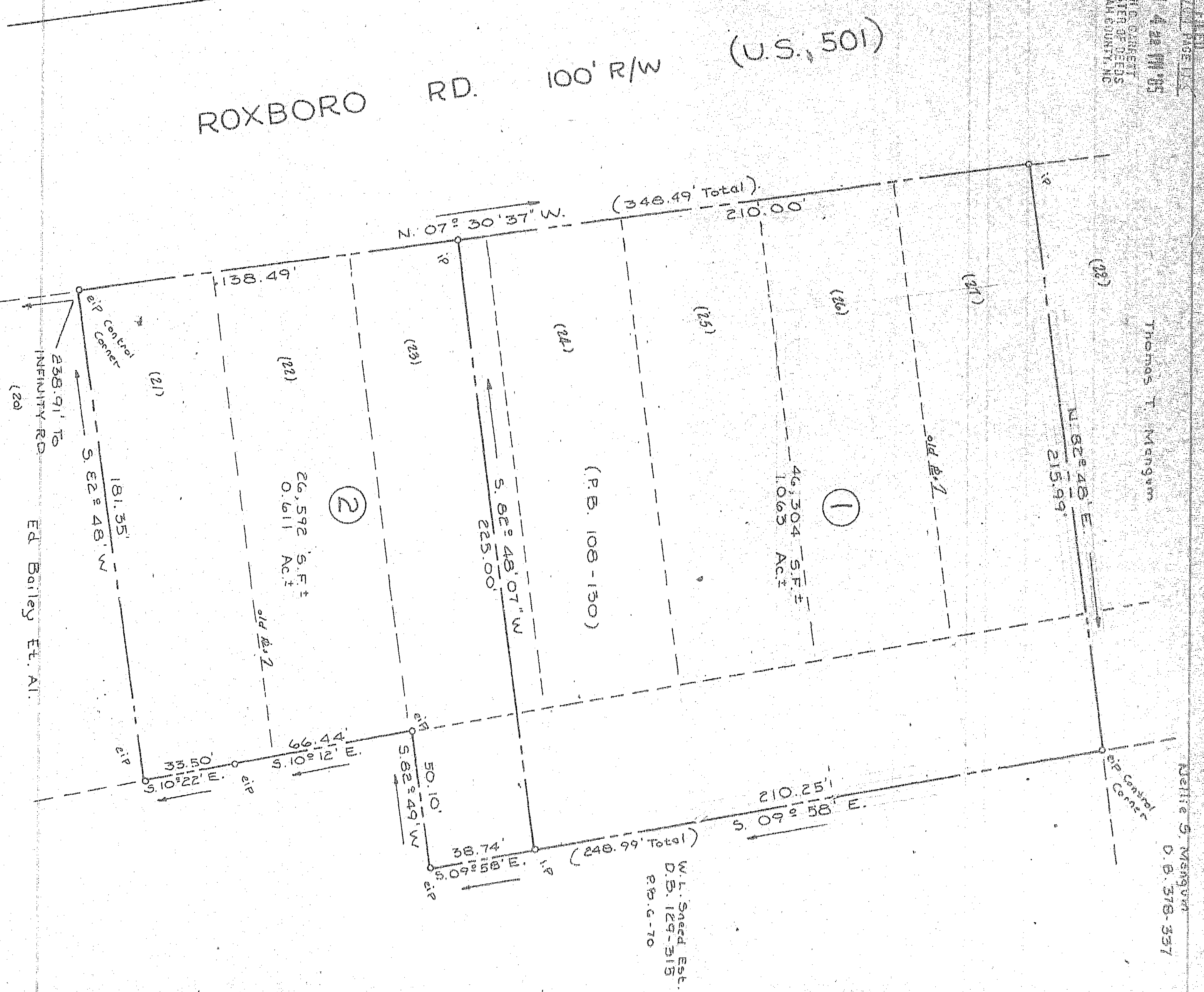

NORTH CAROLINA
 DURHAM COUNTY
 GEORGE C. LOVE, JR. certify that this map was drawn under my supervision from an actual survey made under my supervision, and the description recorded in Book See Page 85 of the Public Records of Durham County, North Carolina, is a true and correct description of the land therein described. I have compared the original field notes and computations with the map and find them to be correct. Witness my hand and the seal of my office this 30th day of October, A.D. 1985.
 George C. Love, Jr. Land Surveyor
 Registration No. L-655

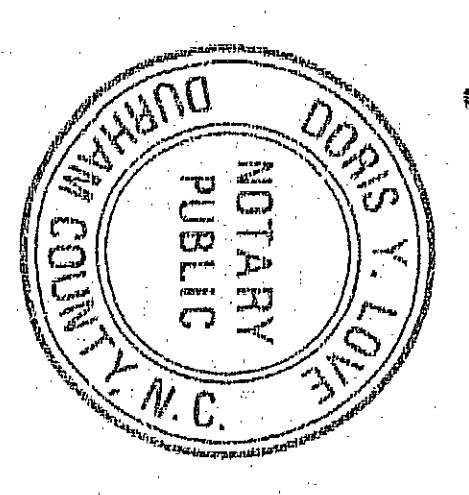
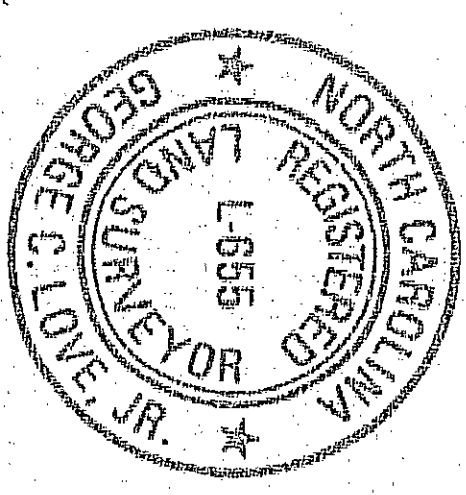

REFERENCE:
 T.M. 804-3-13, 14, 15
 D.B. 348-12
 Being the greater parts of lots 21-27 inclusive, "Buffin Land"; Part of tract 1 P.B. C-70; Job No. 11316-1
 P.B. 108-130; old Job no. 20099 R

State of North Carolina - Durham County
 I, Doris Y. Love, Notary Public for said County, do hereby certify that personally appeared before me this day and acknowledged to me the execution of the foregoing instrument of land survey by George C. Love, Jr. and I find that he is the duly qualified and acting Land Surveyor of said County.
 Oct 1985
 Doris Y. Love
 My commission expires 12/19/86

THIS PLAN HAS BEEN CERTIFIED FOR RECORDATION BY THE CITY OF DURHAM PLANNING DEPARTMENT
 BY: Susan A. Woodall
 DATE: Nov. 11, 1985
 APPROVAL VOID 60 DAYS FROM SAID DATE

JOB NO. 20099-85
 Recorded in Plat Book Page

PROPERTY OF		SURVEYED BY	
BROADIE EARL STEVENS		GEORGE C. LOVE, JR.	
TOWNSHIP: LEBANON	COUNTY: DURHAM	308 W. MAIN ST.	DURHAM, N. C.
STATE: NORTH CAROLINA	DATE: 10-30-85	ZIP 27702	PHONE 682-1879
SCALE: 1" = 30'	0 15 30 45 60	SURVEYED BY: J.S.	DRAWN BY: R.D.K.
		JOB NO. 20099-85	P.O. BOX 1355



Notary Seal