

I HEREBY CERTIFY THAT THIS PLAT IS OF THE FOLLOWING TYPE:  
 G.S. 47-30 (1)(1)(c) THIS SURVEY CREATES SUBDIVISION OF  
 LAND WITHIN THE AREA OF A COUNTY OR MUNICIPALITY THAT  
 HAS AN ORDINANCE THAT REGULATES PARCELS OF LAND.  
 RONALD T. FREDERICK PLS L-4720

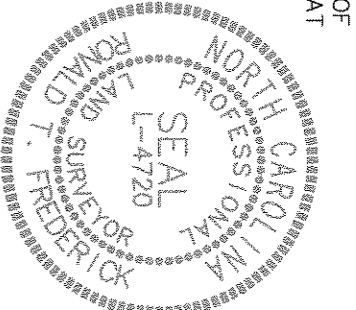

LINE	BEARING	DISTANCE
E10	N 59°20'00" W	248.27'
E11	S 81°26'32" W	132.21'
E12	S 81°26'32" W	142.90'
E13	N 59°20'00" W	247.66'

LINE	BEARING	DISTANCE
L1	S 66°18'33" E	70.00'
L2	S 28°46'31" E	60.90'
L3	N 100°14'42" E	364.30'
L4	N 29°45'34" E	17.94'
L5	S 10°01'42" W	364.30'
L6	N 67°42'50" W	9.35'
L7	S 22°17'10" W	40.06'
L8	S 67°42'50" E	29.49'
L9	S 29°45'34" W	87.94'
L10	S 62°48'04" E	70.00'
L11	S 29°45'34" W	70.00'
L12	N 100°14'42" E	364.30'

AREA TABLE	RIGHT OF WAY
LOT 1	2.76 AC.
LOT 2	50.76 AC.
TOTAL	170.72 AC.
	224.24 AC.

CURVE	RADIUS	ARC LENGTH	CHORD LENGTH	CHORD BEARING	DELTA ANGLE
C2	3949.76'	1962.33'	1942.21'	N 64°41'21" W	282°57'
C4	1581.28'	404.38'	402.94'	S 11°49'23" E	164°25'
C5	737.48'	500.88'	N 06°44'16" E	385°45'00"	
C6	2512.45'	811.38'	N 35°26'47" E	183°01'50"	
C7	1089.22'	320.37'	S 39°02'21" E	165°01'08"	
C8	1541.13'	120.40'	S 00°10'17" E	428°35"	
C9	3248.08'	140.85'	S 28°28'00" W	229°02'	
C10	1387.44'	120.20'	N 27°40'22" E	45°57'50"	
C11	1021.20'	197.06'	N 35°40'59" E	11°03'22"	
C12	2326.83'	168.36'	N 49°10'31" W	4°08'44"	
C13	4620.41'	170.74'	N 52°19'13" W	2°07'02"	
C14	2048.43'	187.32'	S 21°49'07" W	51°4'23"	
C15	2859.97'	607.92'	N 20°02'15" E	12°10'44"	
C16	2859.97'	610.67'	N 07°49'45" E	12°14'16"	
C17	661.70'	81.48'	N 16°31'57" W	7°03'20"	
C18	1254.42'	660.22'	S 13°04'01" W	30°09'20"	
C19	5676.85'	67.84'	N 24°05'44" E	0°41'05"	
C20	5606.85'	85.13'	N 23°19'09" E	0°52'12"	
C21	901.94'	202.37'	N 16°27'22" E	12°51'21"	
C22	435.00'	472.97'	S 41°10'56" W	62°17'49"	
C23	788.56'	651.28'	N 83°54'04" W	47°19'16"	
C24	3006.15'	571.40'	S 33°59'44" E	7°04'43"	
C25	3006.15'	857.13'	S 65°42'11" E	16°20'11"	
C26	5676.85'	86.12'	N 23°19'07" E	0°52'09"	
C27	971.94'	218.08'	N 16°27'22" E	12°51'21"	
C28	365.00'	109.39'	S 18°36'49" W	17°01'4"	
C32	435.00'	342.61'	S 33°58'22" W	45°07'34"	
C33	788.56'	651.28'	N 83°54'04" W	47°19'16"	
C34	5606.85'	85.13'	N 23°19'09" E	0°52'12"	
C35	901.94'	202.37'	N 16°27'22" E	12°51'21"	
C36	435.00'	130.36'	S 18°36'49" W	17°01'4"	
C37	365.00'	287.41'	S 49°45'24" W	45°06'56"	
C38	718.56'	593.39'	N 83°53'54" W	47°18'56"	

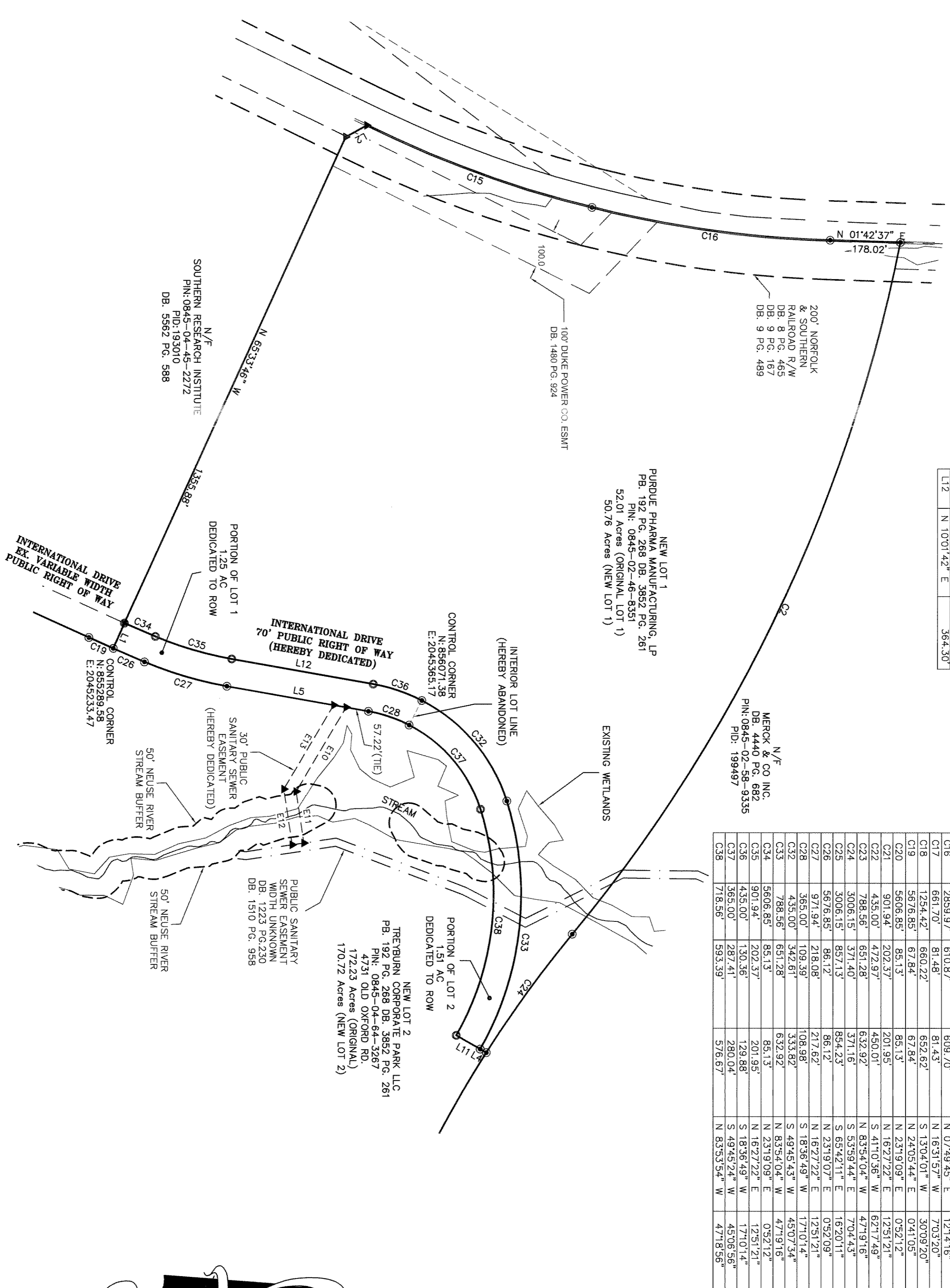

**LEGEND**

- EXISTING IRON PIPE
- EXISTING CONCRETE MONUMENT
- ▲ EXISTING NAIL
- IRON PIPE SET
- CONCRETE MONUMENT SET
- ▲ CALCULATED POINT
- XXXXX ADDRESS

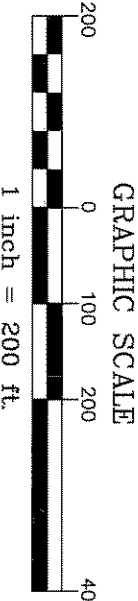

FOR REGISTRATION  
 Utility E-Registration  
 REGISTER OR DEED  
 Date: 08/10/14 10:44:13 AM  
 2014 BK: 193 PG: 89-89  
 FEE: \$21.00  
 INSTRUMENT #: 2014009366  
 JENKINS

S1400018  
 Sheet 2 of 2

NC GRID NAD 83

**PURDUE PHARMA  
 MANUFACTURING LP.**  
 DURHAM, NORTH CAROLINA

**FINAL PLAT**

REVISIONS:

**McADAMS**

**THE JOHN R. McADAMS  
 COMPANY, INC.**

2905 Meridian Parkway  
 Durham, North Carolina 27713  
 License No.: C-0293  
 (800) 733-5646 • McAdamsCo.com

PROJECT NO. PPH-13010

FILENAME: PPH13010-F3

SURVEYED BY: RTF

DRAWN BY: JBT

SCALE: 1" = 500'

DATE: 01-17-2014