

NORTH CAROLINA, PERSON COUNTY
 I, NEAL C. HAMLETT, certify that under my supervision and direction this map was drawn from an actual field survey and that the error of closure is 1/20,000'. Witness my hand and seal this 9 day of SEPTEMBER 19 89
 Neal C. Hamlett L-2465
 Registered Land Surveyor

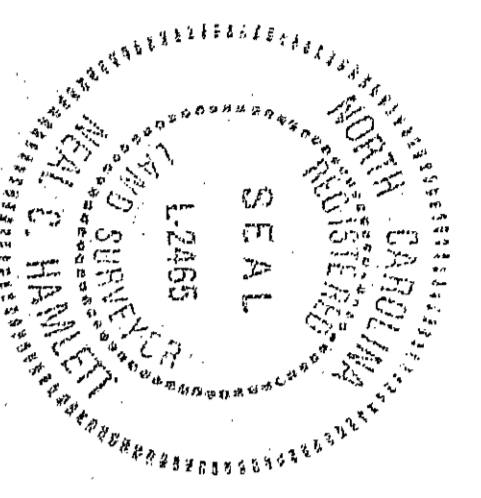

THIS PLAT WAS PREPARED IN ACCORDANCE WITH G. S. 47-30 AS AMENDED.

NORTH CAROLINA, PERSON COUNTY
 I, WENDY LYNN LONG (GENTRY), Notary Public do hereby certify that NEAL C. HAMLETT, Surveyor, personally appeared before me this day and acknowledged the due execution of the foregoing instrument. Witness my hand and notarial seal this 8 day of SEPTEMBER 19 89.

My commission expires 8/15/90.
 Wendy Lynn Long - Gentry
 Notary Public

State of North Carolina-Durham County
 This foregoing certificate(s) of Wendy Lynn Long Gentry, a Notary Public for the first-foregoing certificate(s) unit(s) is (are) certified to be correct.
 This the 13 day of September 1989
 Ruth C. Garnett
 Register of Deeds

- LEGEND
- IRON FOUND
 - IRON SET
 - NAIL SET
 - MATH. FOUND
 - MATHEMATICAL POINT
 - CONCRETE MONUMENT

FILED
 BOOK 121 PAGE 111
 1989 SEP 13 AM 11 33
 RUTH C. GARNETT
 REGISTER OF DEEDS
 DURHAM COUNTY, N.C.

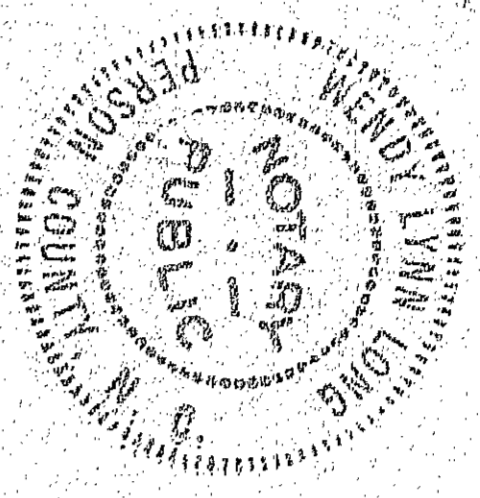

R & G ENTERPRISES II
 DB. 1205, F-722

VICINITY MAP

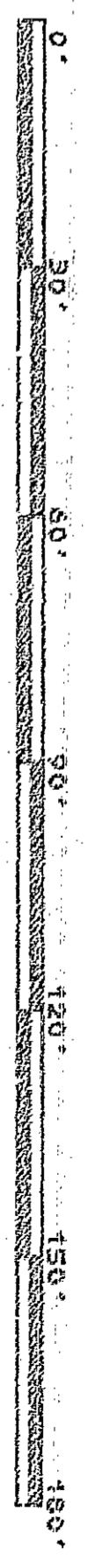
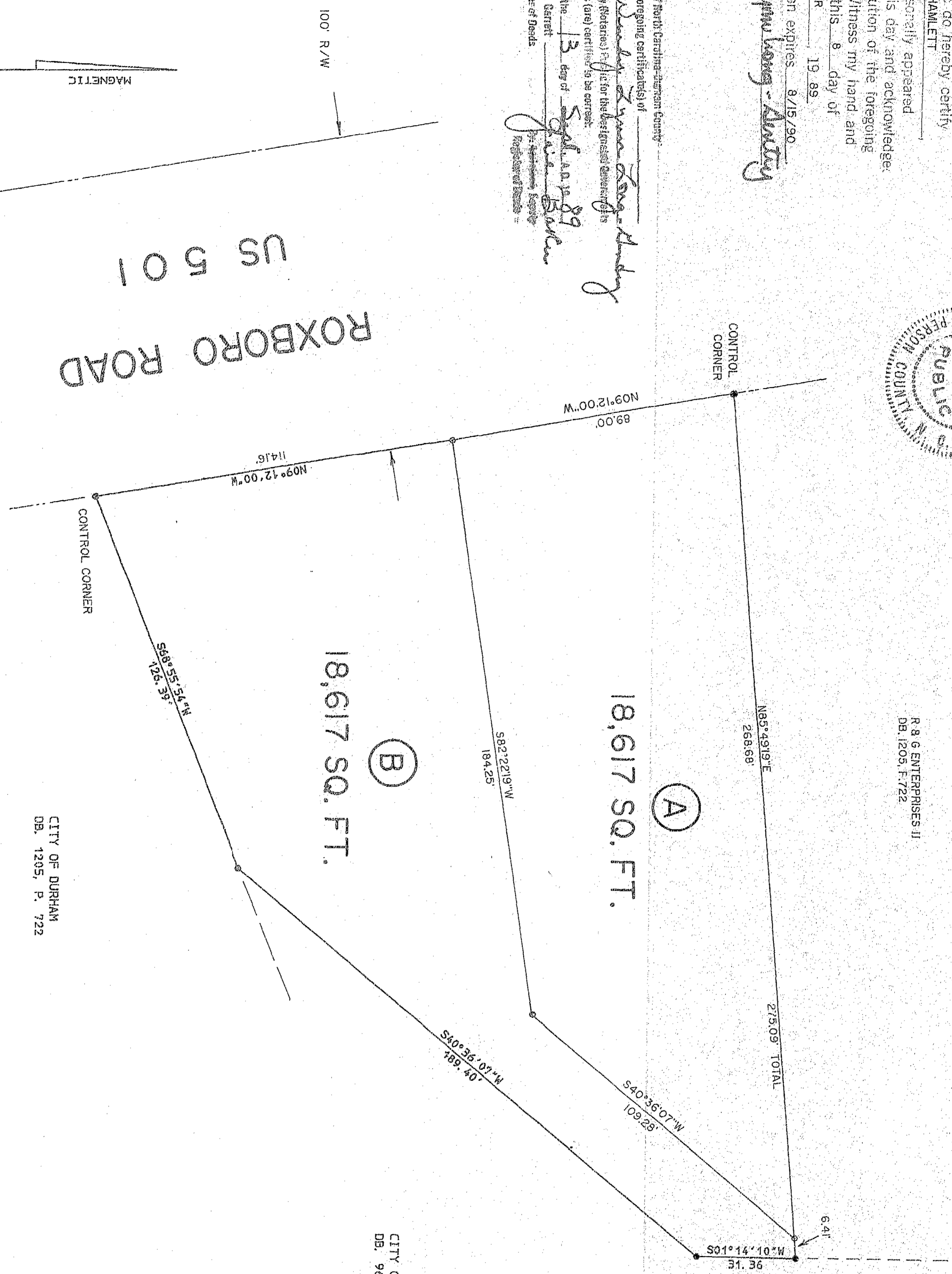
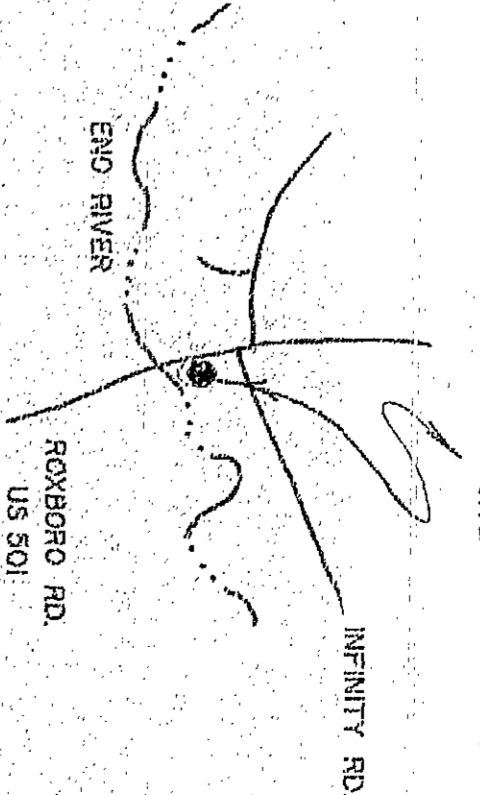

SCALE 1" = 30'

PLAT OF SURVEY
 K. L. H. ASSOCIATES
 LEBANON TWP., DURHAM COUNTY, NC
 SEPTEMBER 1989, HALL-HAMLETT & ASSOC.
 NEAL C. HAMLETT L-2465

THIS PLAT HAS BEEN CERTIFIED FOR RECORDED BY THE DURHAM COUNTY PLANNING DEPARTMENT BY W. M. Ralston
 DATE 9/13/89
 APPROVAL VOID 30 DAYS FROM S&D DATE

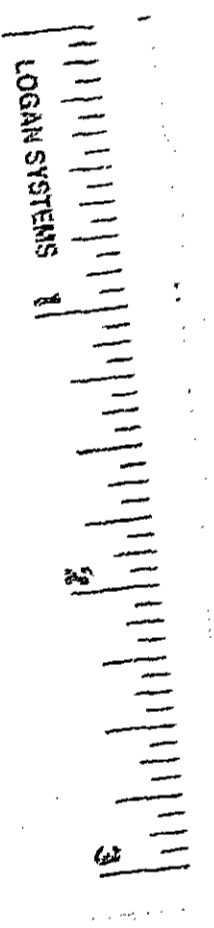

121-104