

DURHAM PROPERTY RECORD SEARCH

157785
5203 CHIN PAGE RD

CURRENT SETZER PROPERTIES RDU LLC
354 WALLER AVE STE 200
LEXINGTON, KY, 40504

Total Assessed Value
\$2,953,760

KEY INFORMATION

Tax District	CNTY-DRHM/CITY-DRHM	PIN	0748-04-81-9687
Account	8498270	Neighborhood	C758C
Land Use Code	350	Land Use Desc	VACANT INDUSTRIAL
Subdiv Code	0000	Subdiv Desc	N/A - NO SUBDIVISION
Deed Book & Page	006507 / 000798	Plat Book & Page:	000000 / 000000
Last Sale Date:	11/02/2006	Last Sale Price:	\$2,253,500
Jan 1st Owner:	BETHPAGE ACQUISITION PARTNERS, II LLC		
Legal Description:	PROP-HARRIS-STROUD ASSEMB LAGE		

ASSESSMENT DETAILS

Land Fair Market Value	\$2,953,760
Improvement Fair Market Value	\$0
Total Fair Market Value	\$2,953,760

RESIDENTIAL BUILDING (1)

Assessed Total Improvement Value **\$0**

Year Built:	-	Built Use / Ranch	-
Current Use	-	Percent Complete:	0%
Heated Area (S/F):	-	Full Bathroom(s):	0
Half Bathroom(s):	0	Bedroom(s):	0
Fireplace (Y/N):	N	Basement (Y/N):	N
Basement Unfinished:	-	Basement Finished:	-
Basement Partially Finished:	-	Attached Garage (Y/N):	N
Assessed Building Value:	\$0		

LAND DETAILS

Land Fair Market Value (FMV)	Land Assessed Value	Mapped Acres
\$2,953,760	\$2,953,760	31.922

SALES

Sales Date	Sale Price
11/02/2006	2,253,500

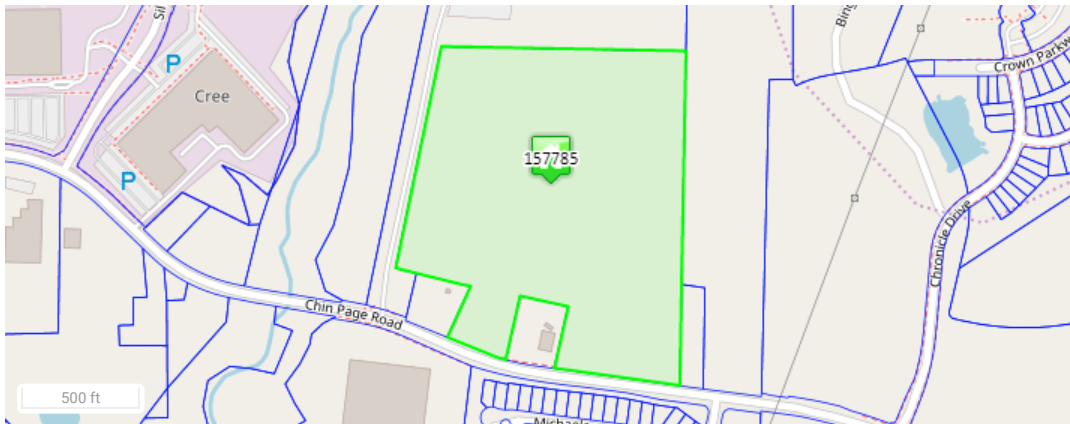

No Photo Available



Disclaimer

Data Disclaimer: All data shown here is from other primary data sources and is public information. Users of this data are hereby notified that the aforementioned public information sources should be consulted for verification of the information contained on this website. **This site presents appraised value which may not represent taxable value.** While efforts have been made to use the most current and accurate data, Durham County, NC and Data Providers assume no legal responsibility for the use of the information contained herein.

Please direct any questions or comments about the data displayed here to tax_assessor@dconnc.gov