

NORTH CAROLINA, DURHAM COUNTY
 THE FOREGOING IS A TRUE AND ACCURATE COPY OF MAP AS RECORDED IN THE
 OFFICE OF THE REGISTER OF DEEDS OF DURHAM COUNTY IN PLAT BOOK 37,
 PAGE 67
 WITNESS MY HAND AND OFFICIAL SEAL, THIS THE 5 DAY OF Feb., 1971
 A.J. GRESHAM, REGISTER OF DEEDS

By: Ruth C. Harrett, Ass't

FILED
 BOOK 37 PAGE 67
 FEB 5 4 53 PM '71
 REGISTER OF DEEDS
 DURHAM COUNTY, N.C.

Durham
 Gerald C. Strickland

COMMERCIAL
 LANDS
 for
 ERVIN COMPANY

10,000 -
 Durham
 Durham
 29
 January 71
 Gerald C. Strickland
 Engineer 3862
 29
 January 71
 MARCH 18, 1971
 Jeannette Wood

Ervin
 Joe L. Bertling
 MARCH 18, 1971
 Jeannette Wood
 MARCH 18, 1971

NORTH CAROLINA - DURHAM COUNTY
 The foregoing certificate of Jeannette Wood
 Notary Public, of Durham Co. N.C. attested
 by his Notarial seal is Certified to be correct. Let this
 Instrument with all certificates be registered.
 WITNESS my hand this 5 day of Feb 19 71.
 Ruth C. Harrett
 Register of Deeds

NOTE
 THE STORM DRAINAGE EASEMENTS
 SHOWN ON THIS MAP ARE DEDICATED
 FOR THE BENEFITS OF THE LANDS
 AND DO NOT REQUIRE MAINTENANCE
 BY THE PUBLIC AUTHORITIES.

--- FINAL LEGAL ---
 This is to certify that this map is
 in its final legal form.

G.C. Strickland
 N.C. Reg. Eng. #3862

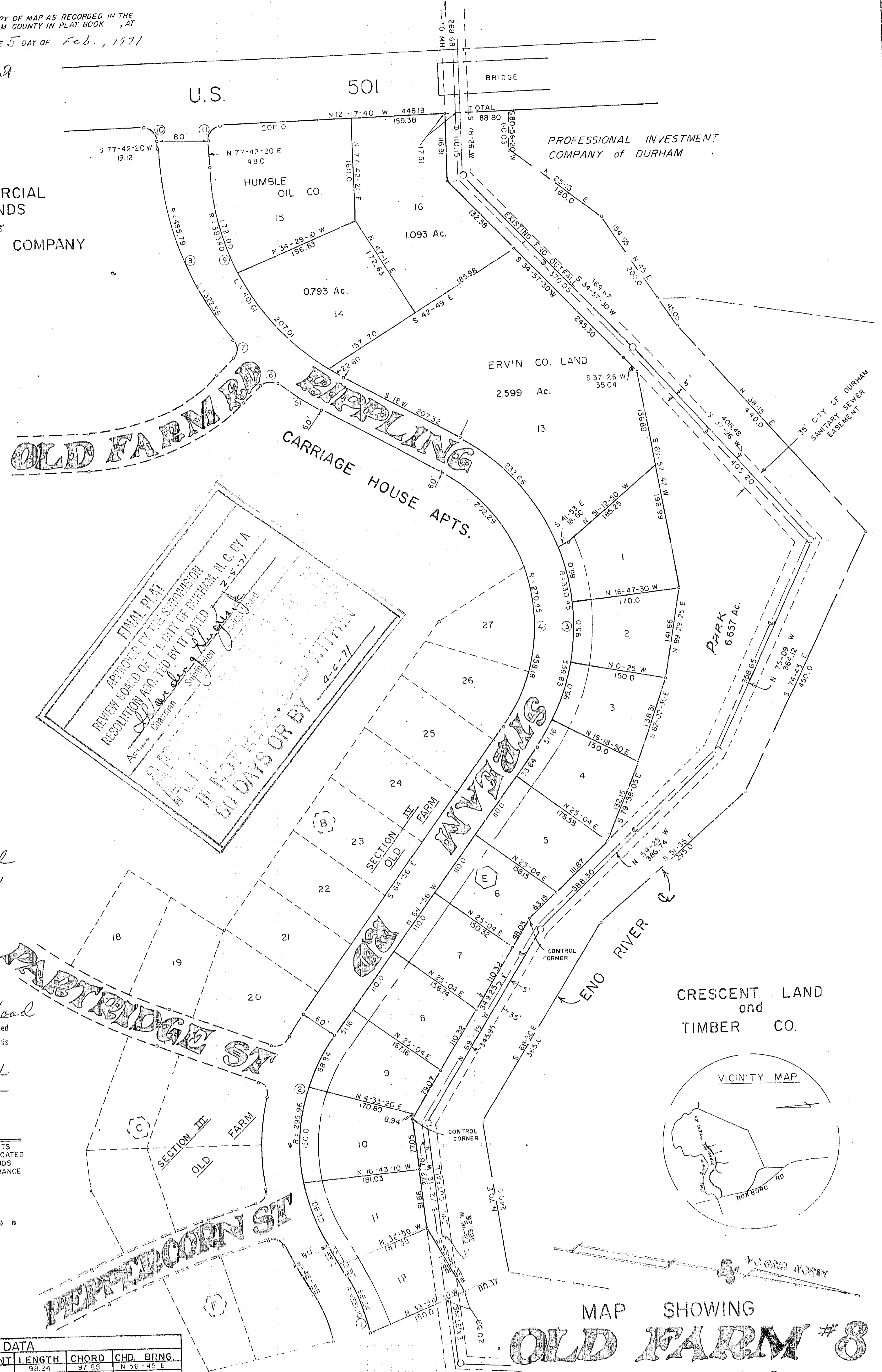

CURVE DATA						
CURVE NO.	DELTA	RADIUS	TANGENT LENGTH	CHORD	CHD. BRNG.	
1	17-00	331.10	49.48	98.24	97.88	N 56-45 E
2	66-49	293.96	195.21	345.14	325.91	N 81-39 30 E
3	97-04	330.45	373.94	559.83	495.24	S 66-32 W
4	97-04	270.45	306.04	458.18	405.32	S 66-32 W
5	10-18-54	485.79	43.85	87.46	87.35	N 23-09-27 E
6	84-20-22	20.00	18.12	29.44	26.85	S 13-51-17 E
7	84-20-22	20.00	18.12	29.44	26.85	N 81-49 53 E
8	38-2-38	485.79	167.48	322.56	316.67	N 58-41-01 E
9	59-42-20	385.40	221.19	401.61	383.68	S 47-51-10 W
10	90-00	20.00	20.00	31.42	28.28	N 32-42-20 E
11	90-00	20.00	20.00	31.42	28.28	N 57-17-40 W

MAP SHOWING
OLD FARM #8

DURHAM TOWNSHIP
 DURHAM COUNTY, N.C.

(PROPERTY of ERVIN CO.) G.C. STRICKLAND
 DATE: JAN. 1971 N.C. REG. ENGINEER
 #3862

SCALE: 1" = 100'

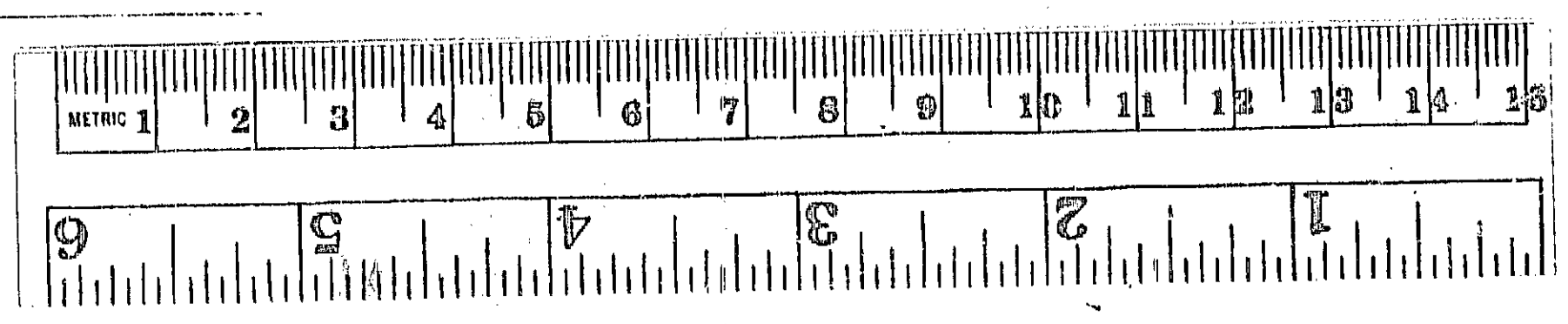

37
 PG
 67
 BK