

BK  
13  
PGS

124-125

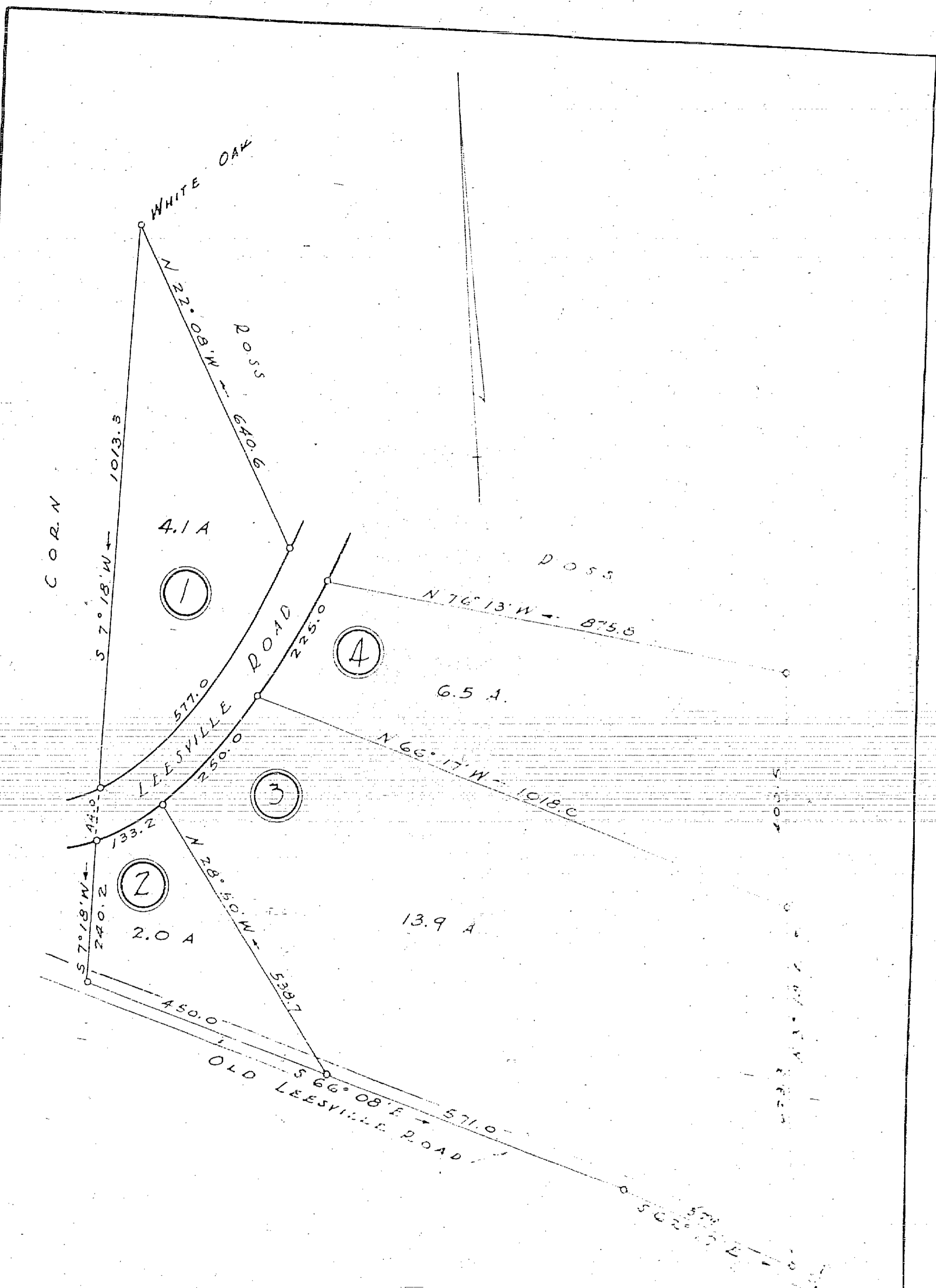

PROPERTY OF  
**U. G. CLIFTON**  
T. H. ALFORD FARM  
CARR TOWNSHIP DURHAM CO. N.C.  
5.8 MILLS SOUTH EAST OF CITY OF DURHAM  
SCALE 1" = 200' AUG. 1940.

*James H. ...*