

**Notes**

- 1) This survey was performed without the benefit of a title report. This survey is subject to any facts and easements which may be disclosed by a full and accurate title search.
- 2) This property is subject to all easements, buffers and restrictions shown herein and all others of record not shown hereon.
- 3) This property is not in a flood hazard zone.

I CERTIFY THAT THIS MAP WAS DRAWN UNDER MY SUPERVISION FROM AN ACTUAL SURVEY MADE UNDER MY SUPERVISION (DEED DESCRIPTION RECORDED IN BOOK 8261, PAGE 835 AND BOOK 8261, PAGE 840); THAT THE BOUNDARIES NOT SURVEYED ARE INDICATED AS DRAWN FROM SOURCES NOTED HEREON; THAT THE RATIO OF PRECISION IS A MAXIMUM OF 1:10,000; AND THAT THIS MAP MEETS THE REQUIREMENTS OF THE STANDARDS OF PRACTICE FOR LAND SURVEYING IN NORTH CAROLINA (21 NCAC 56.1600). WITNESS MY SIGNATURE, LICENSE NUMBER, AND SEAL THIS 14th DAY OF DECEMBER, 2017.

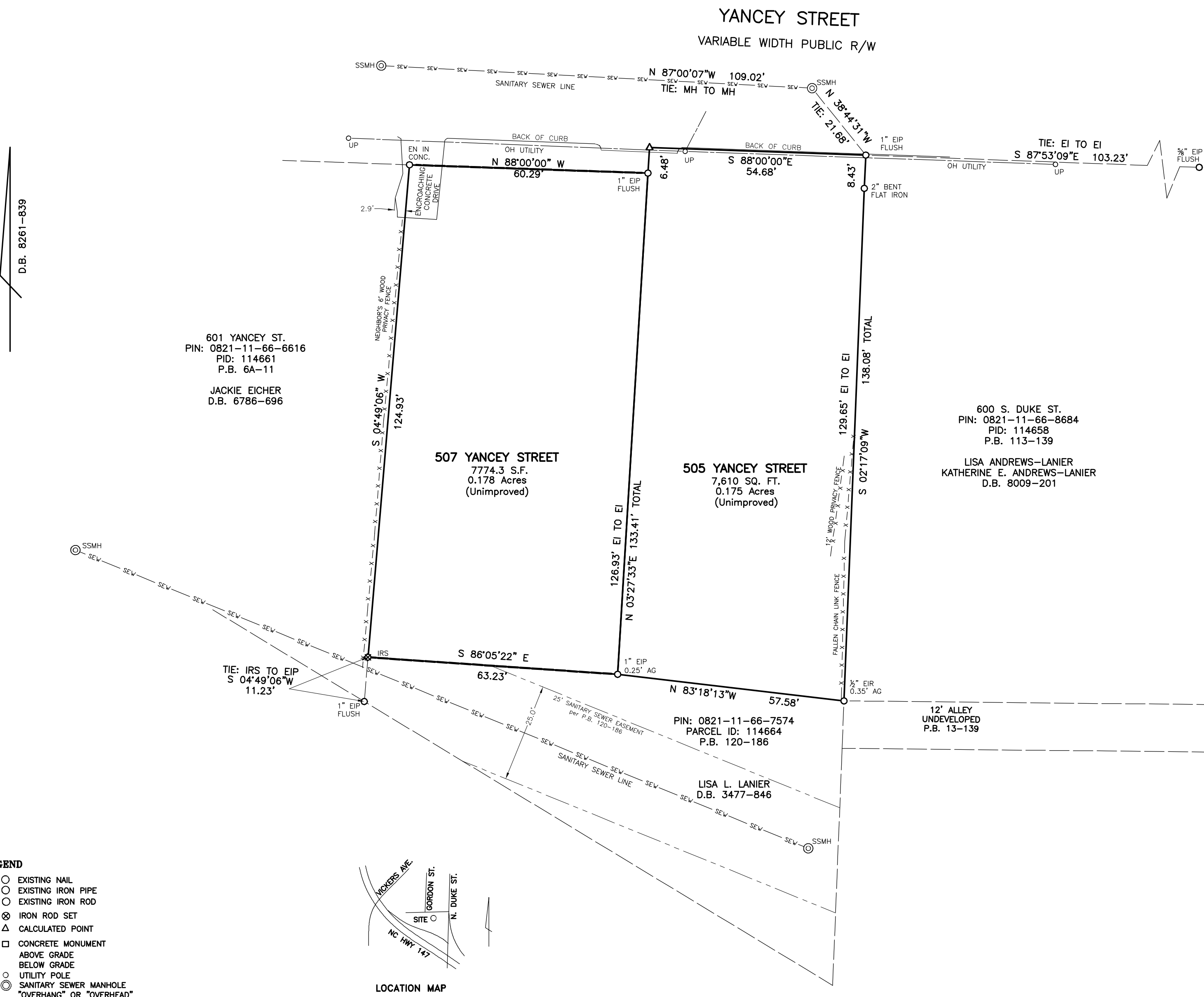

D.B. 8261-839

601 YANCEY ST.  
 PIN: 0821-11-66-6616  
 PID: 114661  
 P.B. 6A-11  
 JACKIE EICHER  
 D.B. 6786-696

507 YANCEY STREET  
 7774.3 S.F.  
 0.178 Acres  
 (Unimproved)

505 YANCEY STREET  
 7,610 SQ. FT.  
 0.175 Acres  
 (Unimproved)

600 S. DUKE ST.  
 PIN: 0821-11-66-8684  
 PID: 114658  
 P.B. 113-139  
 LISA ANDREWS-LANIER  
 KATHERINE E. ANDREWS-LANIER  
 D.B. 8009-201

PIN: 0821-11-66-7574  
 PARCEL ID: 114664  
 P.B. 120-186

LISA L. LANIER  
 D.B. 3477-846

12' ALLEY  
 UNDEVELOPED  
 P.B. 13-139

**LEGEND**

- EN ○ EXISTING NAIL
- EIP ○ EXISTING IRON PIPE
- EIR ○ EXISTING IRON ROD
- IRS ⊗ IRON ROD SET
- CALC. PT. △ CALCULATED POINT
- CONC. MONU. □ CONCRETE MONUMENT
- AG ▲ ABOVE GRADE
- BG ▼ BELOW GRADE
- UP ○ UTILITY POLE
- SSMH ⊙ SANITARY SEWER MANHOLE
- OH ○ "OVERHANG" OR "OVERHEAD"

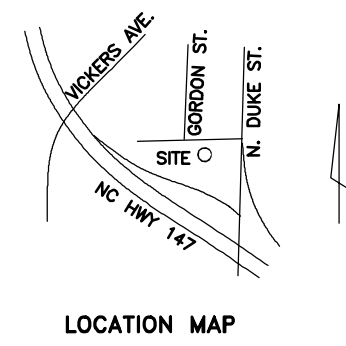

PROPERTY OF  
**CONTRIBUTING STRUCTURE, LLC.**

PROPERTY ADDRESS: 505 YANCEY ST.  
 PIN REFERENCE: 0821-11-66-8604  
 PID REFERENCE: 114659  
 DEED REFERENCE: 8261-835

PROPERTY ADDRESS: 507 YANCEY ST.  
 PIN REFERENCE: 0821-11-66-7644  
 PID REFERENCE: 114660  
 DEED REFERENCE: 8261-840

TRIANGLE TOWNSHIP  
 DURHAM COUNTY  
 NORTH CAROLINA

