

Orange County

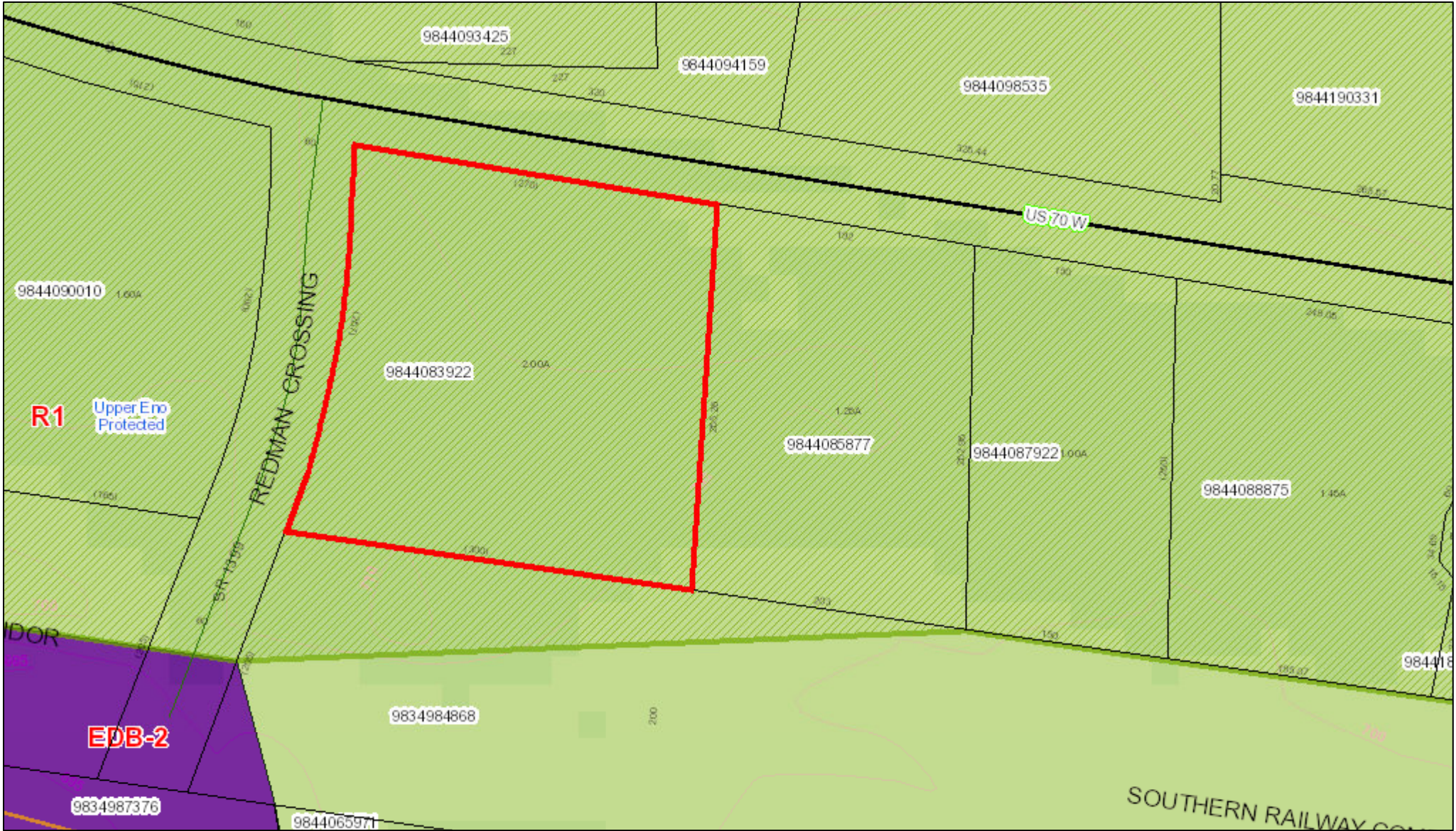

July 5, 2022

This map contains parcels prepared for the inventory of real property within Orange County, and is compiled from recorded deed, plats, and other public records and data. Users of this map are hereby notified that the aforementioned public primary information sources should be consulted for verification of the information contained on this map.

The county and its mapping companies assume no legal responsibility for the information on this map.

PIN: 9844083922

OWNER 1: CHAVEZ DONALD H AVALOS
 OWNER 2: AMAYA IVANIA MADAI URRUTIA
 ADDRESS 1: 5026 US HWY 70 W
 ADDRESS 2:
 CITY: EFLAND
 STATE, ZIP: NC 27243
 LEGAL DESC: 4 ENOCH & MCCULLEY HWY 70

SIZE: 2 A
 DEED REF: 6783/2197
 RATECODE: 03
 TOWNSHIP: CHEEKS
 BLDG SQFT: 2025
 YEAR BUILT: 2000

BUILDING COUNT: 1
 LAND VALUE: \$37,700
 BLDG_VALUE: \$145,700
 USE VALUE: \$0
 TOTAL VALUE: \$183,400
 DATE SOLD: 06/02/2022
 TAX STAMPS: 400

